

JOHN
LEWIS
& PARTNERS

Fashion Technical Style Guide

Updated June 2020

Photography & Video Requirements, Naming Convention & Styling Examples

Photography Technical Specifications

Image proportions and dimensions:

- All imagery should be 3:4 in format
- Longest side: minimum 800px (**Essential**) / maximum 3000px.

General photography requirements:

- A clean product, placed on a plain background which is consistent and easily identifiable.
- Evenly and consistently lit to suit the product. Shadows to look natural.
- Shadows on the product itself may be used to emphasise form and depth.
- Be clear and sharply focused (**Essential**), retaining maximum depth of field.
- Please follow the individual style guides for angles and placement within the frame.
- No props to be used in main web image.
- All products colour corrected on a calibrated monitor. (**Essential**)

Alternative (alt) images:

As well as the main image we require a variety of angles as outlined on the following pages. Alternative images are used to enhance the product listing. The more informed the customer is the more inclined to make a purchase they'll be.

Retouch / Artworking requirements:

(This is not required for lifestyle shots)

- All cutout images should have a clipping path **OR** a channel mask selection, but not both.
- Save the path as **Path 1** (this is the default)
- A channel mask will also suffice for more complex images.
- The correct grey background colour for website imagery is:
Hex Code: #f7f7f7
RGB: 247, 247, 247
CMYK: 2, 1, 1, 0

Technical file requirements:

- RGB colour mode
- Profile: sRGB
- 8-bit file
- LZW compressed
- IBM PC byte order
- TIF/TIFF or JPG/JPEG (all imagery will be saved on our system as a TIF/TIFF)

Model Photography – Set Up



- Bright, even lighting to ensure all the product detail is captured and that the skin tones are healthy and fresh.
- Ensure that all the detail is retained and not burnt out especially on white garments.
- Keep the model central.
- Headless models are the way JL shoot most of their branded imagery. This is based on AB testing which saw an increase in conversion as well as reducing model costs.
- All model fashion imagery must be cropped from the nose down.
- **MAIN IMAGE ONLY:** When fashion products finish above the knee the image needs to be cropped to just below the knee. When the fashion product falls to the calf, the image needs to be cropped to the lower calf. When fashion product are full length, the image needs to be cropped to below the feet.

Grey Background – Set Up

All Menswear and Womenswear imagery, **with the exception of the mannequin shot**, must be set on a grey background. This includes:

- Womenswear fashion
- Menswear fashion
- Womens accessories
- Mens accessories
- Jewellery
- Watches

All Childrenswear, **including the mannequin shot**, must be set on the same grey background.

The technical specifications to create the correct grey look are:

- **Hex Code:** #f7f7f7
- **RGB:** 247, 247, 247
- **CMYK:** 2, 1, 1, 0

Sample
colour

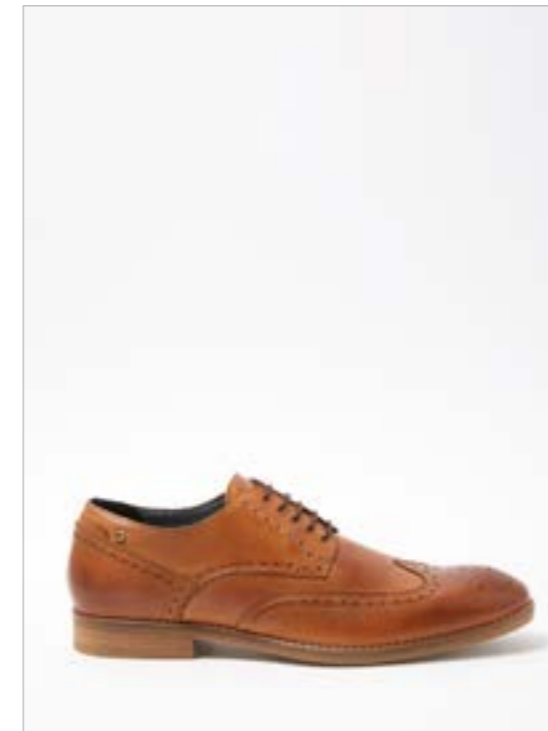

Cropping & Ratios

Cropping:

All images should be cropped as per the cropping guidelines below:

Fashion template:



Floating template:

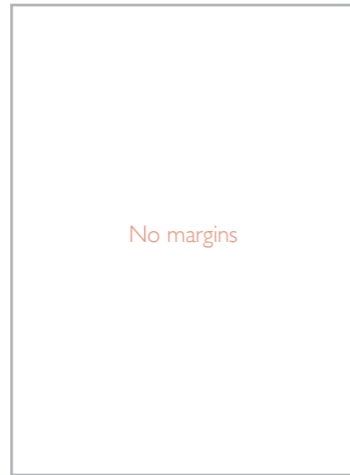

Accessories template:

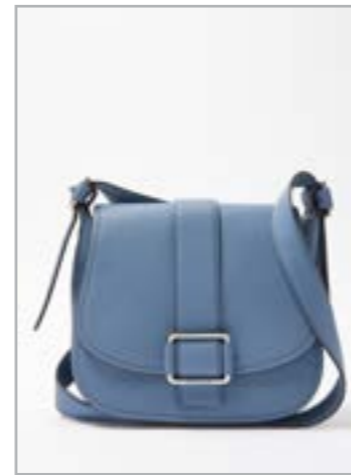
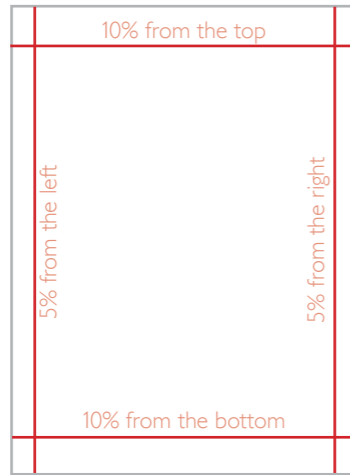

Image Ratio:

All fashion and accessories imagery should be 3:4 in format.

Fashion example:



3000px
by
2250px

150px from the bottom

Accessories example:



3000px
by
2250px

300px from the bottom

Naming Conventions

If a set of images are named correctly then the Online Image naming function can automatically rename a suppliers images to the correct web sku/line ID.

Stock Number Option:

The main image is named with the product stock number which must be 8 digits, and then the alternative images have the stock number plus the unique identifier which must be a “ (1)” or “_1”

Examples:

Main Image



22459721

1st alternative image



22459721 (1)

2nd alternative image



22459721 (2)

3rd alternative image



22459721 (3)

4th alternative image



22459721 (4)

OR



22459721



22459721_1



22459721_2



22459721_3



22459721_4

Naming Conventions

EAN Code Option:

Images can be named using the Brand's EAN code. This brand already names their imagery with the EAN code and they already enter the EAN code into the new line form as part of their attributes. This requires no extra work from the brands, the BA's or the Image Team, the images are automatically renamed after download and processed in minutes.

The main image is named with the product's EAN code. The alternative images have the same code plus the unique identifier which must be a "(1)" or "_1"

Examples:

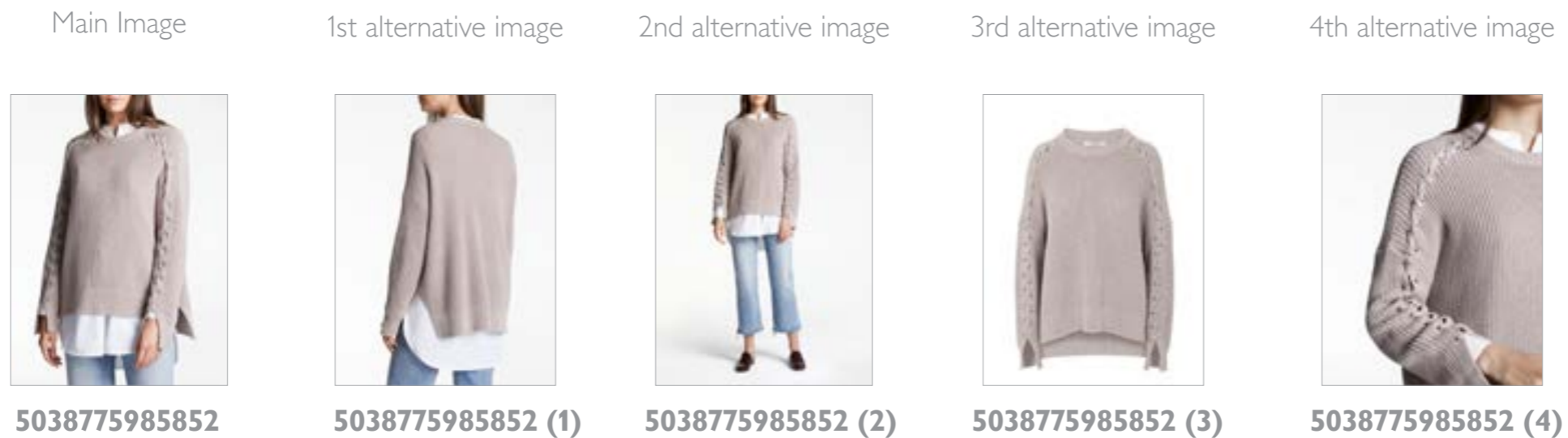

OR



Naming Conventions

Model Number Option:

This allows the brands to use their own naming convention. Ask the brands to identify their imagery via the Model Number field in the new lining form. Once this information is entered into Product Hub when new lining, the Automatic naming script will be able to identify matching imagery and rename it to the required Web sku. Women's SOR use the Model Number field in Product Hub to identify what product their images relate to. The BA's have asked the brands to fill in the Model Number field with the related image name as part of their new lining requirements.

The main image is named with the Model Number. The alternative images have the same number plus the unique identifier which must be a “ (1)” or “_1”

Examples:

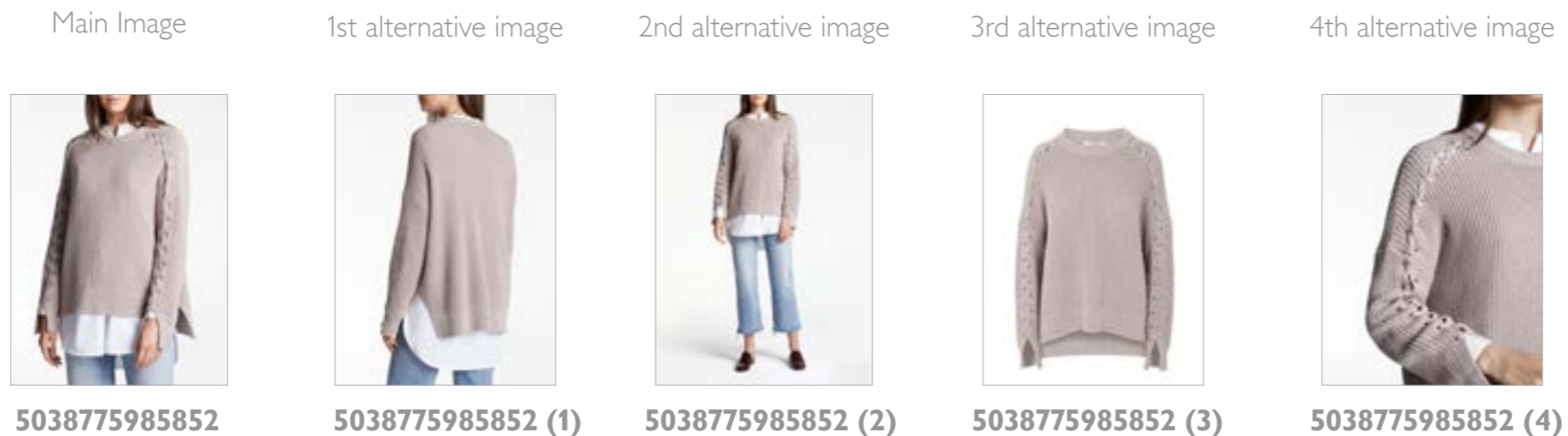

OR

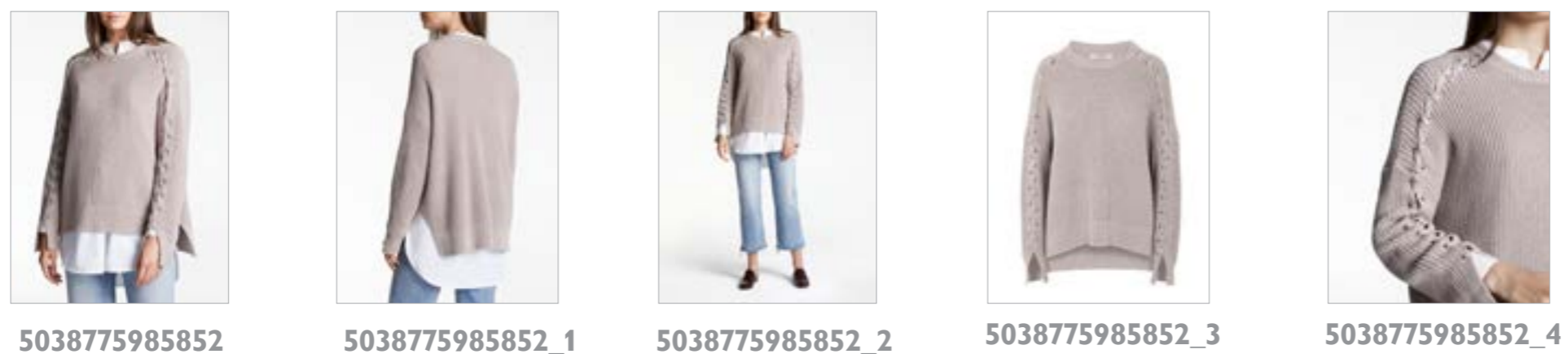

Additional Product Page Requirements

| Product specifications | | ✕ |
|--------------------------------------|-------------------------------------------------------------|---|
| Brand | Modern Rarity | |
| Country of Origin | Italy | |
| Drying Instructions | Do not tumble dry | |
| Length | Mid | |
| Length of Garment (Back Neck to Hem) | 98cm | |
| Material | 50% wool, 50% acrylic | |
| Model Details | 5'9", bust 31", waist 24", hips 35 1/2" and wears a size 10 | |
| Neckline | Collar | |
| Pattern | Plain | |
| Sleeve | Long Sleeve | |
| Washing Instructions | Dry clean only | |

Brand information & size guide

modern rarity

Modern Rarity redefines luxury for today. Inspired by the ethos of fewer, better pieces, the collection offers a fresh take on wardrobe staples. These are unique, effortless pieces that complement one another. Defined by sophisticated cut, luxurious fabric and understated silhouette, they create a contemporary look. Dedicated to design, devoted to quality. Luxury redefined.

Size Guide:

UK size

| Size | Bust at Fullest Point (cm) | Waist at Narrowest Point (cm) | Hip at Fullest Point (cm) |
|------|----------------------------|-------------------------------|---------------------------|
| 8 | 84 | 67 | 92 |
| 10 | 88 | 71 | 96 |
| 12 | 92 | 75 | 100 |
| 14 | 98 | 81 | 106 |

Product specifications:

Positioned beneath the product imagery. Please supply text and not in PDF form.

Brand Logo:

- Minimum of 1000px wide.
- RGB colour
- No fill background
- PNG or EPS file
- All images should be flattened
- All names need to be lower case and follow the naming convention of **brandname_brl** e.g johnlewis_brl

Brand story:

Please supply text and not in a PDF form. We may amend this slightly to meet our tone of voice guidelines and for SEO purposes.

Size guide:

This will sit beneath the copy on the product page. Format is Excel only please and not in PDF form.

Video Requirements

The product videos for John Lewis are required to enrich the customers online experience. A product video should highlight a products characteristics, USP and/or create inspiration which helps the customers on johnlewis.com make an inspired and informed purchase. Video's will not be accepted if the visuals are poor or the quality of the video is too low.

- Video format required: **MP4**.
- The video must be named: '**stocknumbervid1**' e.g '**22459721vid1**' or '**EANnumbervid1**' '**5038775985852vid1**'
- Videos must not contain any URLs to external websites or social media.
- There is no time/ length restriction to a video.
- The video ratio should be 16:9 or 1280 pixels by 720 pixels. No file size can be specified due to varying video duration.



Adjustment to model crop



Going forwards all model imagery is to be cropped just below the eyes.



Womenswear Style Guide

Examples of Womenswear Photography

Formal Jacket

main

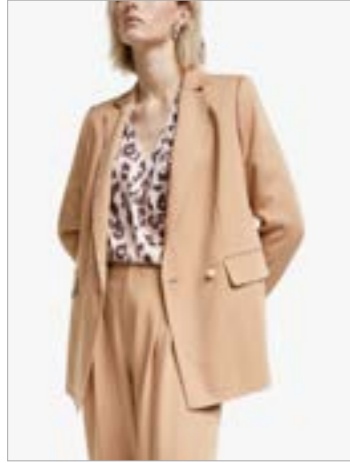

alt1

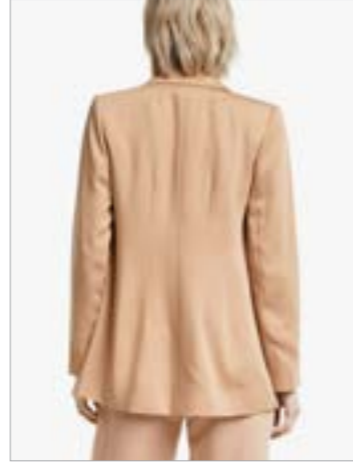

alt2

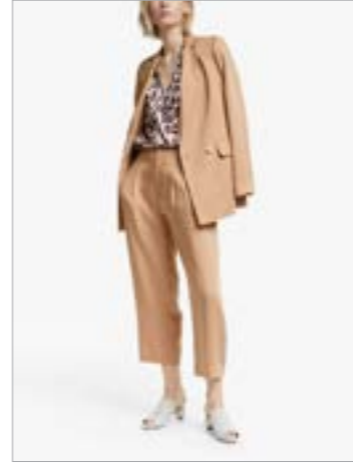

alt3



alt4



alt5



alt6



Reversible Jacket

main



alt1



alt2

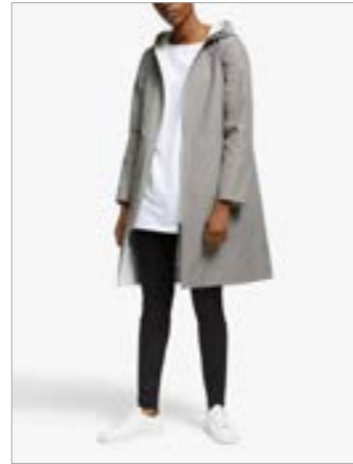

alt3



alt4

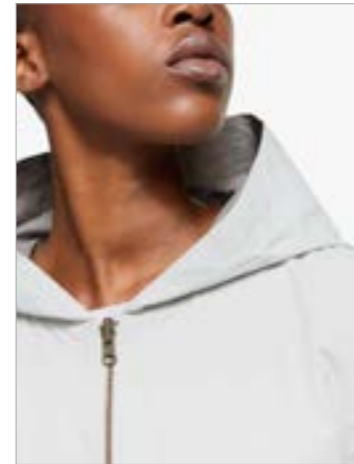

alt5



alt6



Examples of Womenswear Photography

Jackets

main



alt1



alt2

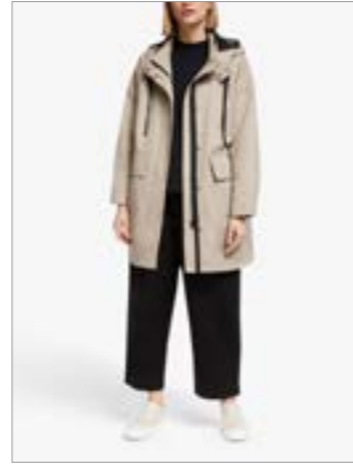

alt3



alt4



alt5



alt6



Coats

main



alt1



alt2

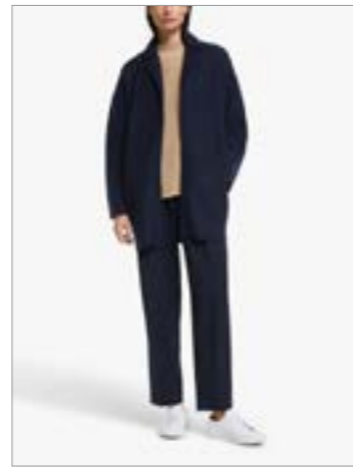

alt3



alt4

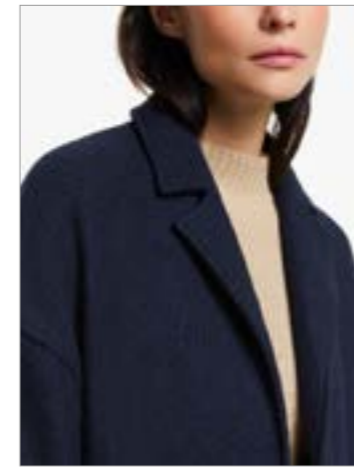

alt5



alt6



Long Dresses

main

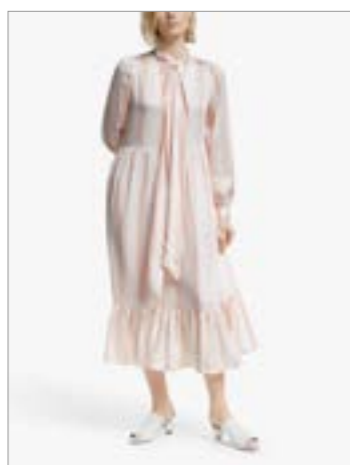

alt1

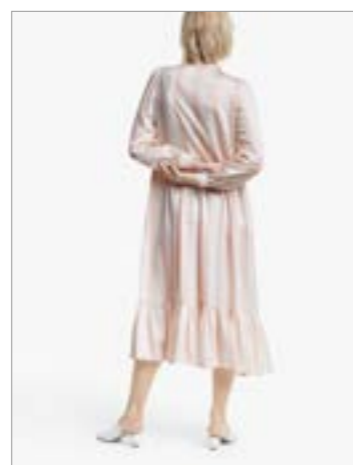

alt2

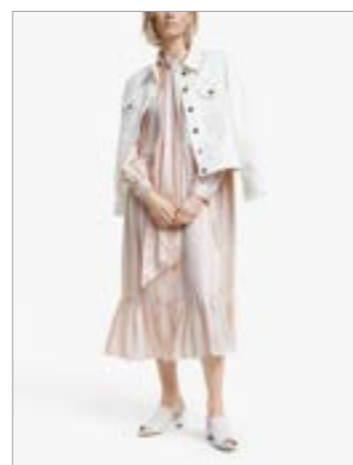

alt3



alt4

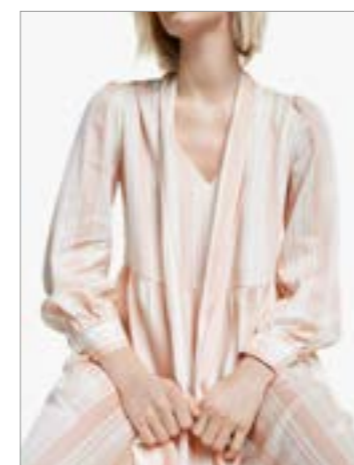

alt5

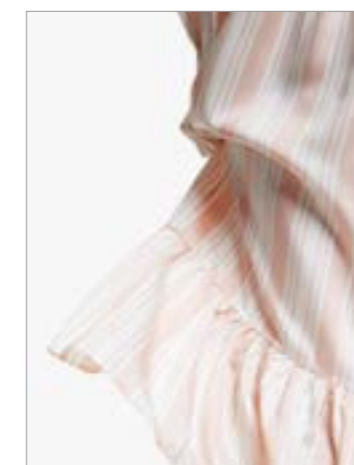

alt6



Examples of Womenswear Photography

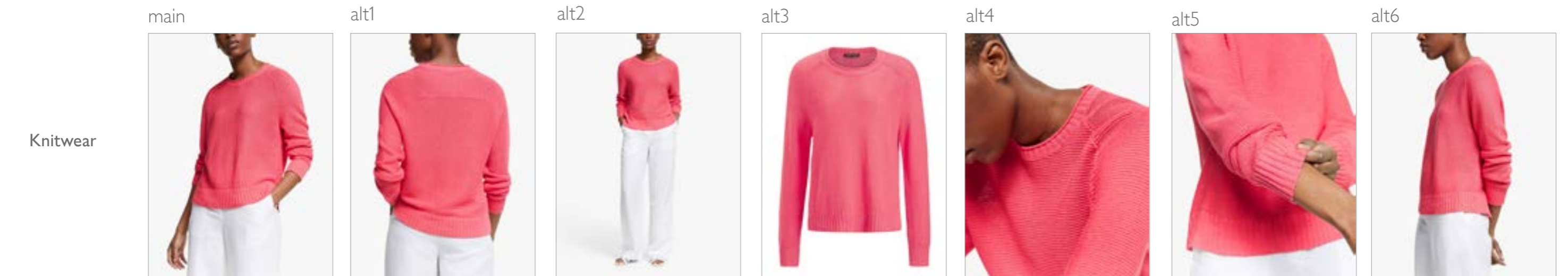
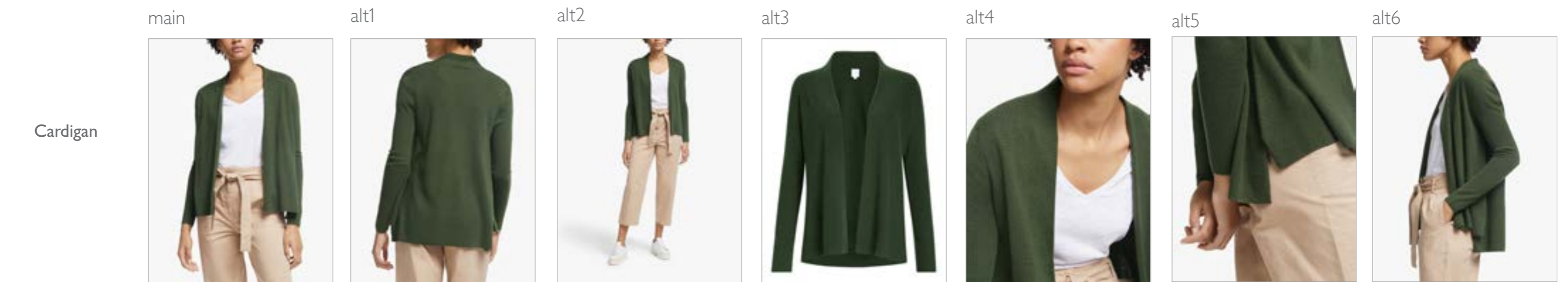
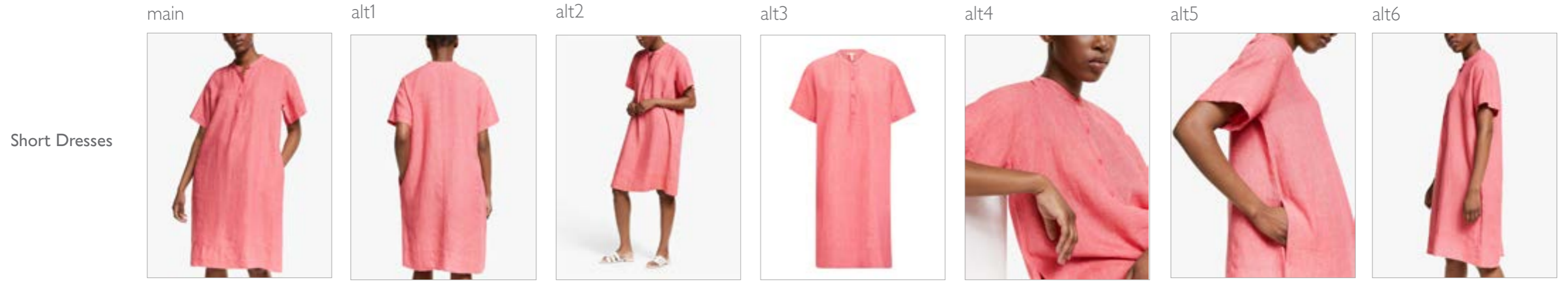

Examples of Womenswear Photography

Shirts

main



alt1



alt2



alt3



alt4



alt5



alt6



Blouses

main



alt1

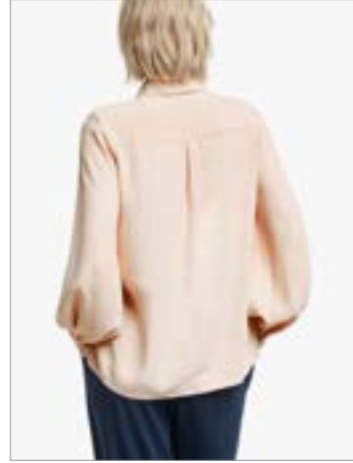

alt2



alt3



alt4



alt5



alt6



Tops

main



alt1



alt2



alt3



alt4



alt5

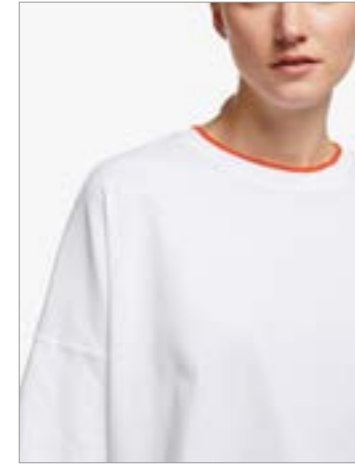

alt6



Examples of Womenswear Photography

Vest Blouse

main



alt1

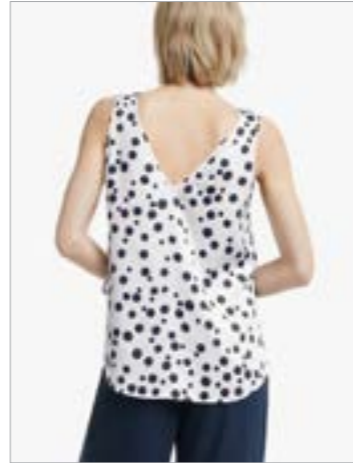

alt2



alt3



alt4

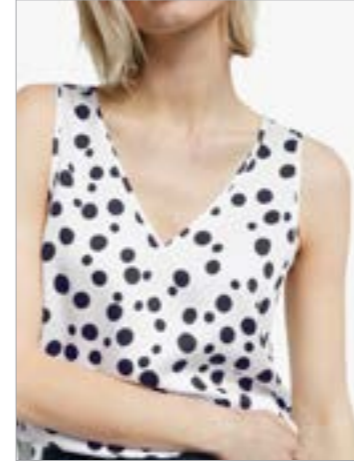

alt5



alt6



Hoodie

main



alt1

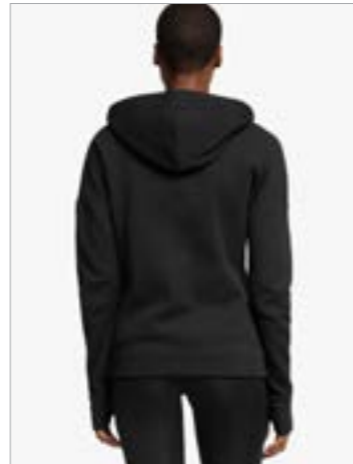

alt2



alt3



alt4



alt5

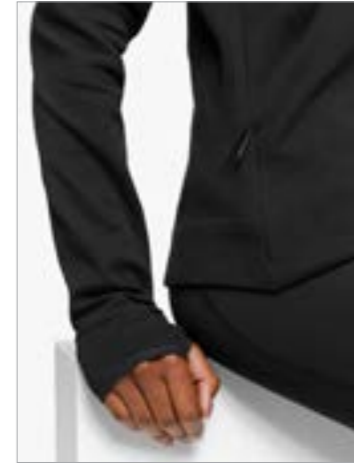

alt6

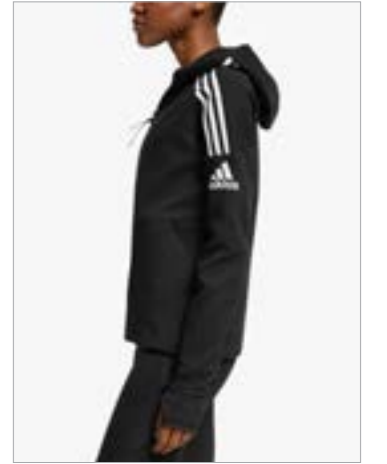

Playsuit

main



alt1

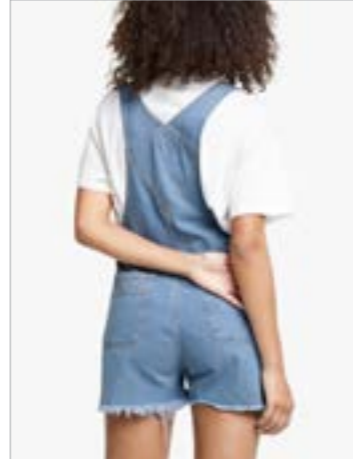

alt2



alt3



alt4



alt5



alt6

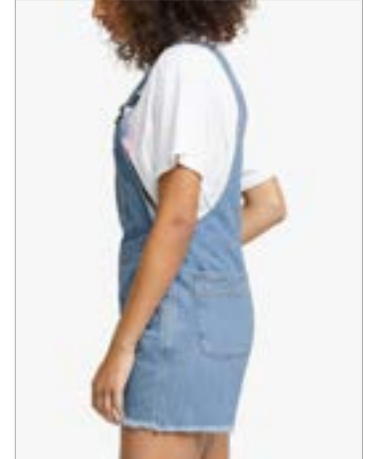

Examples of Womenswear Photography

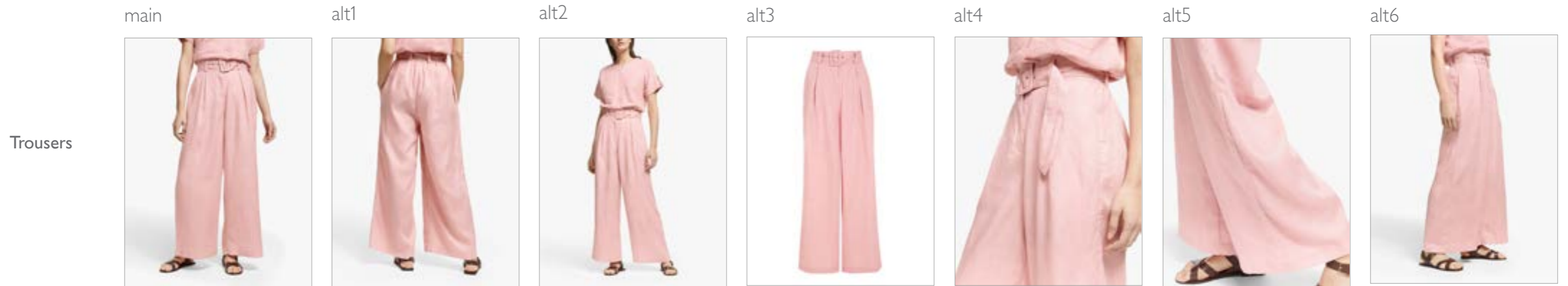

Examples of Womenswear Photography

Jumpsuits

main



alt1



alt2

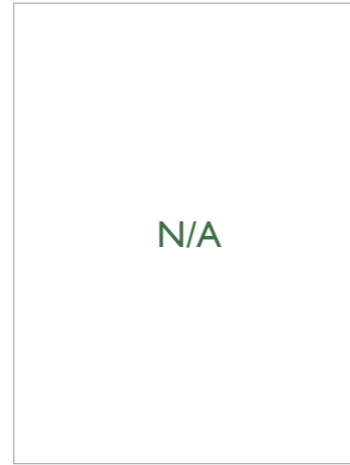

alt3



alt4

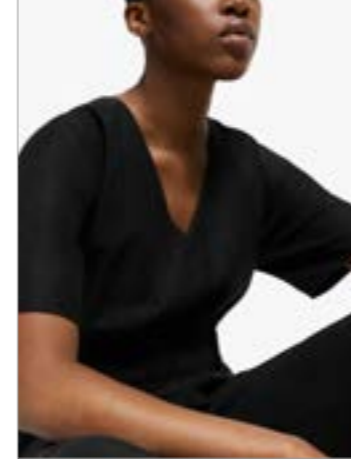

alt5

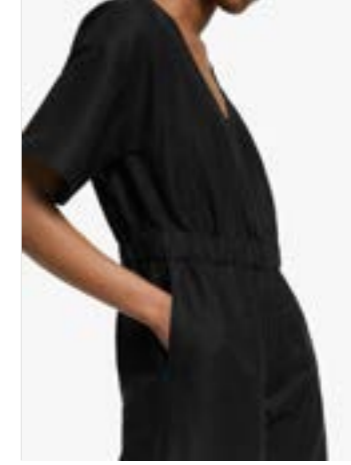

alt6



Shorts

main



alt1



alt2



alt3



alt4



alt5



alt6

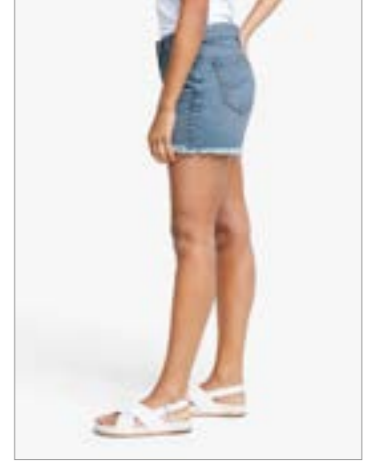

Skirts

main



alt1



alt2

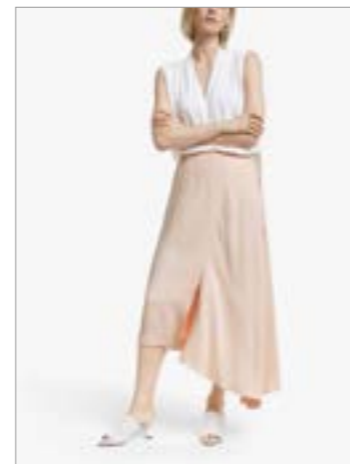

alt3



alt4



alt5



alt6



Examples of Womenswear Photography

Briefs Pack

main



alt1



alt2

N/A
Unless matching
bra available

alt3



alt4



alt5

Additional Packaging
Shot Optional

alt6

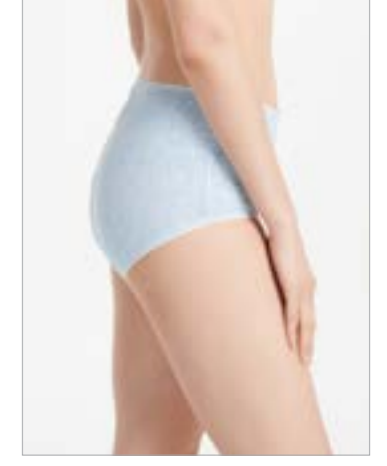

Thong

main



alt1*



alt2

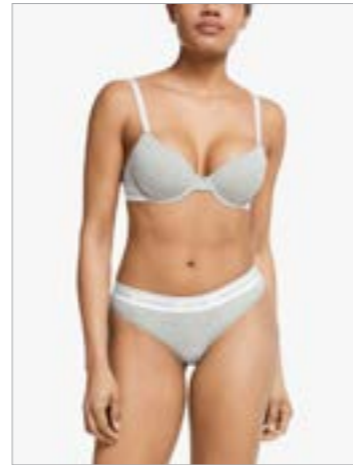

alt3



alt4



alt5

2nd Detail
Shot Optional

alt6

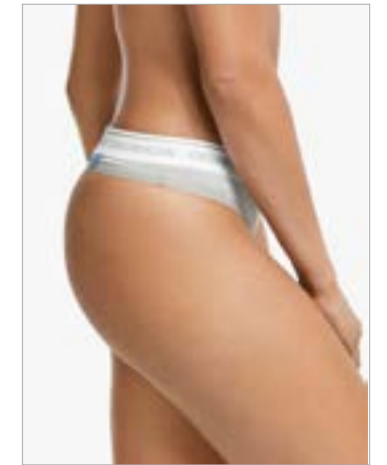

Lingerie Set

main

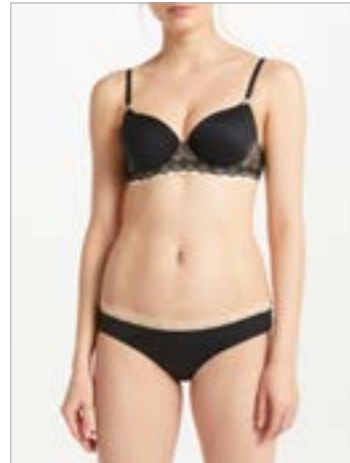

alt1

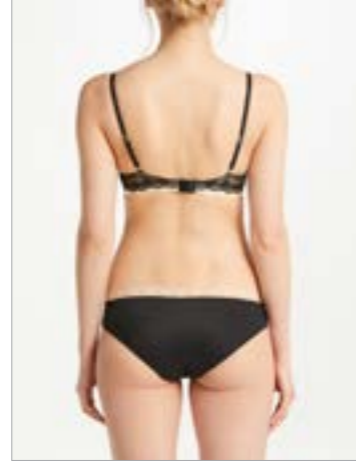

alt2

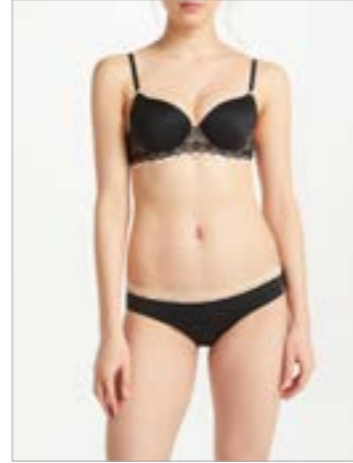

alt3



alt4



alt5

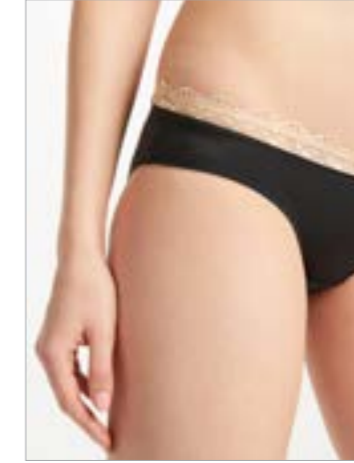

alt6

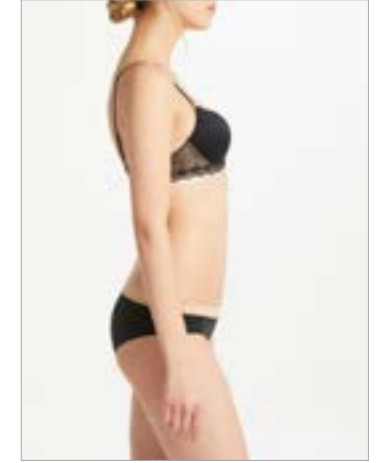

*Please use an angled view to protect the modesty of the model.

Examples of Womenswear Photography

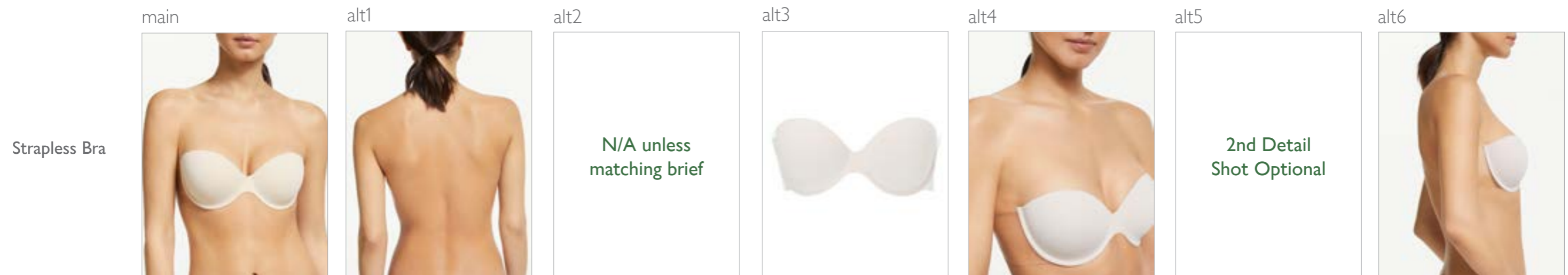
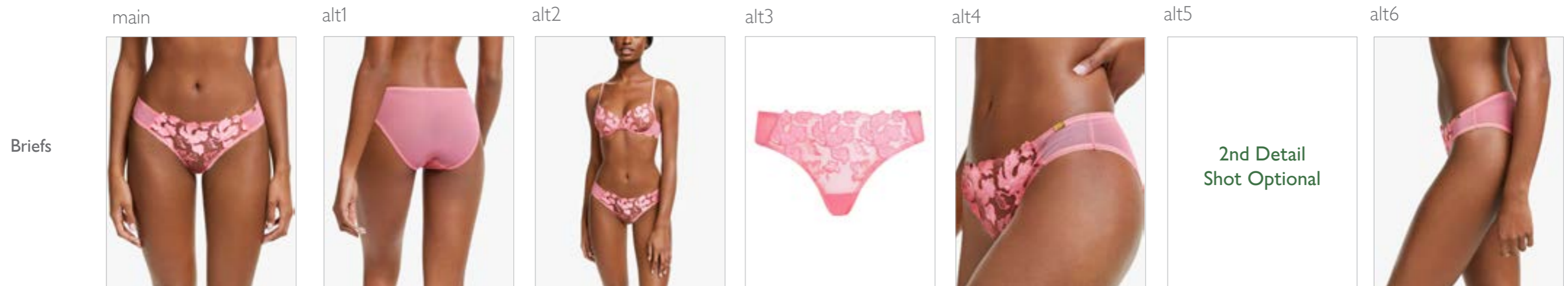
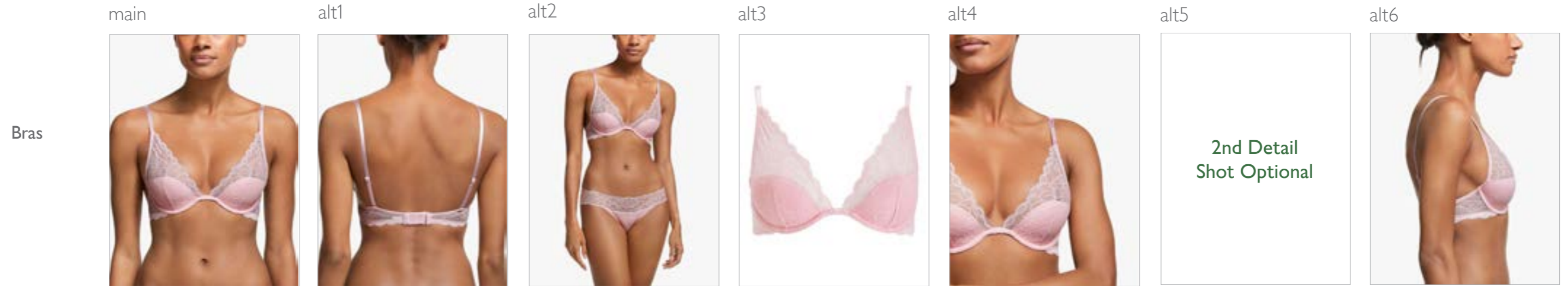

Examples of Womenswear Photography

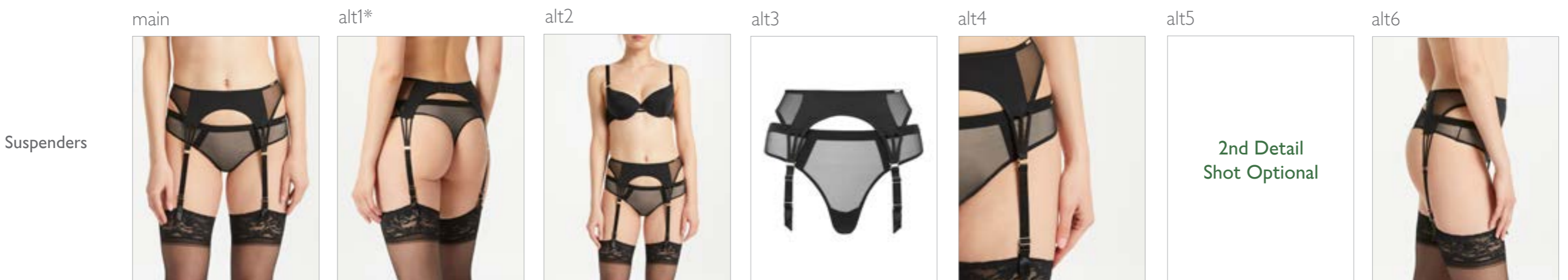
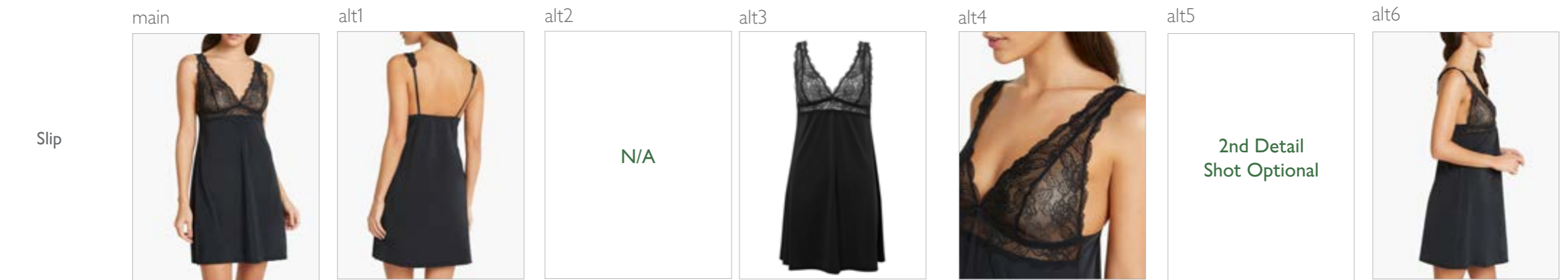

*Please use an angled view to protect the modesty of the model.

Examples of Womenswear Photography

Stockings

main



alt1



alt2

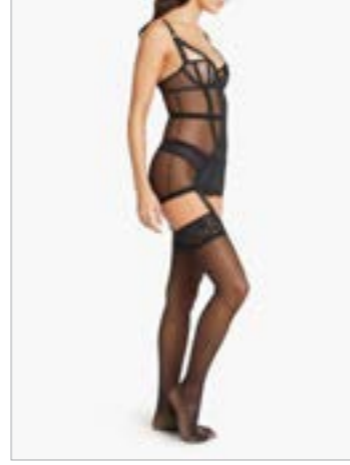

alt3



alt4



alt5

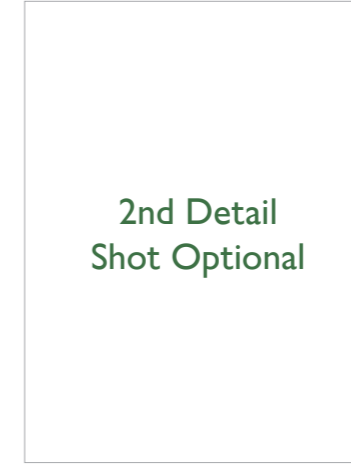

alt6

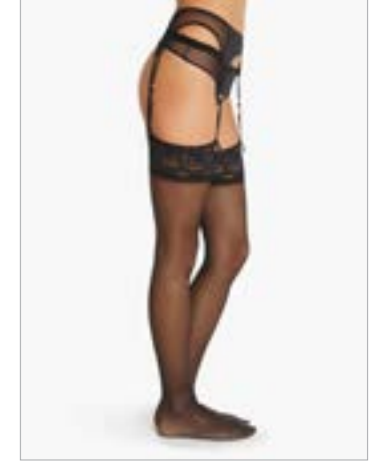

Basque

main

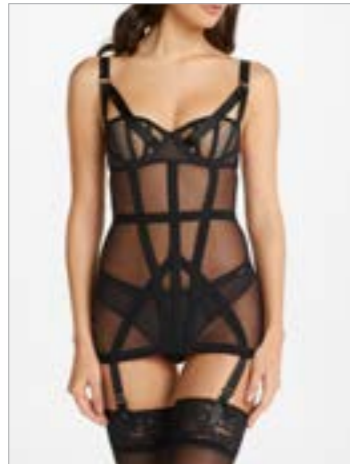

alt1

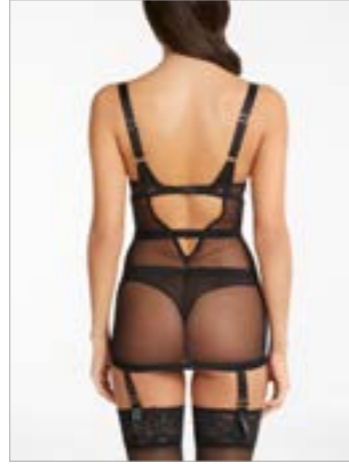

alt2

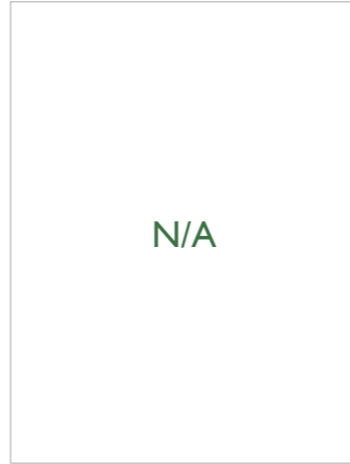

alt3



alt4



alt5

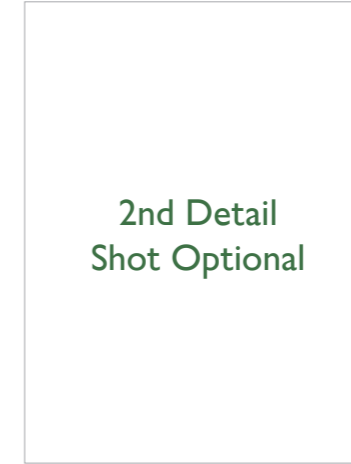

alt6



Bodysuit

main

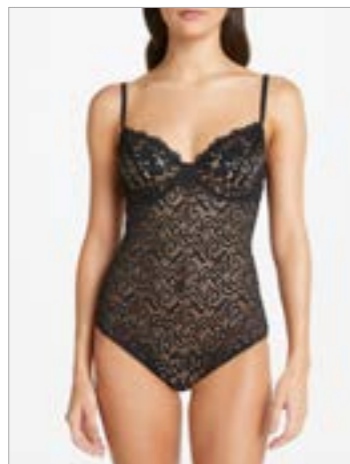

alt1

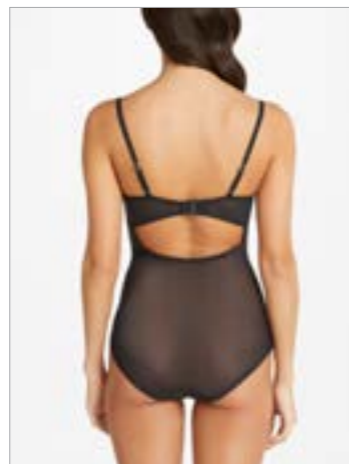

alt2



alt3

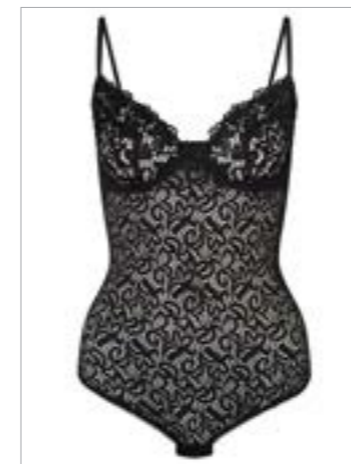

alt4

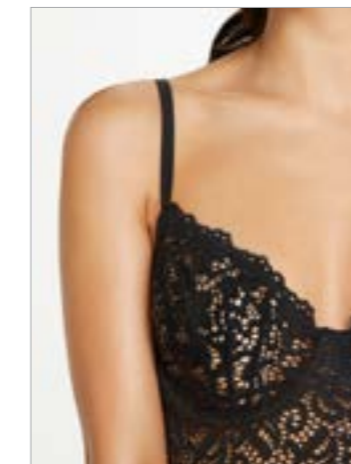

alt5

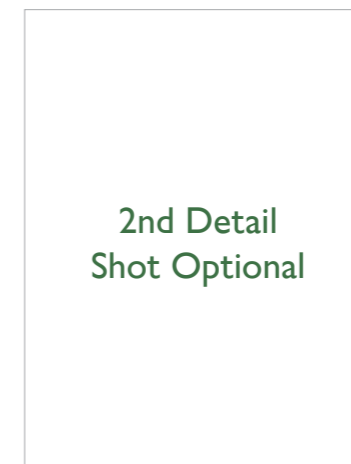

alt6

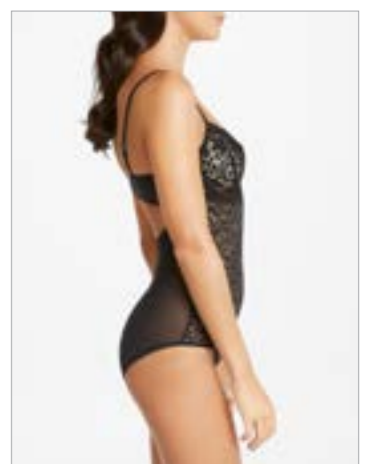

Examples of Womenswear Photography

PJ's

main

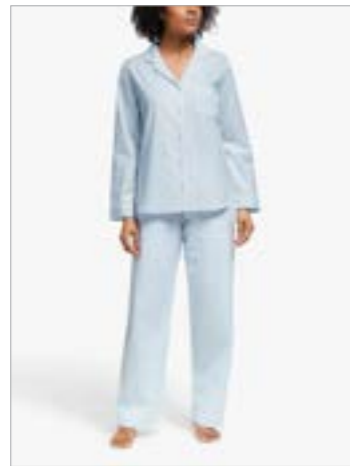

alt1



alt2

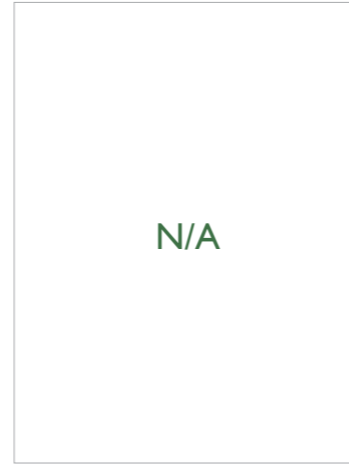

alt3



alt4



alt5



alt6



Robes

main



alt1

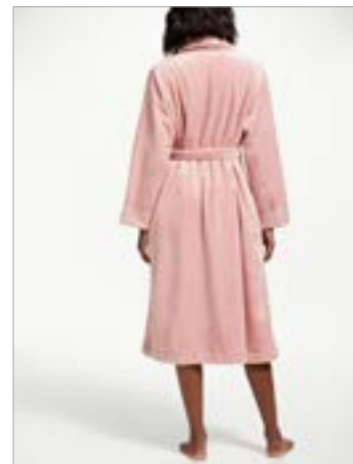

alt2



alt3



alt4

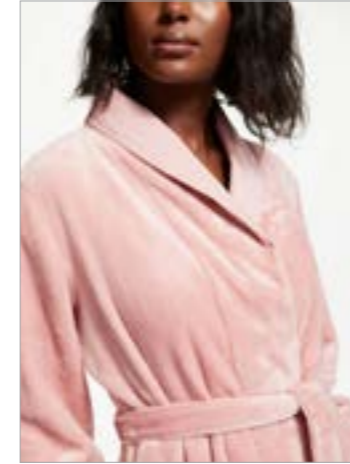

alt5

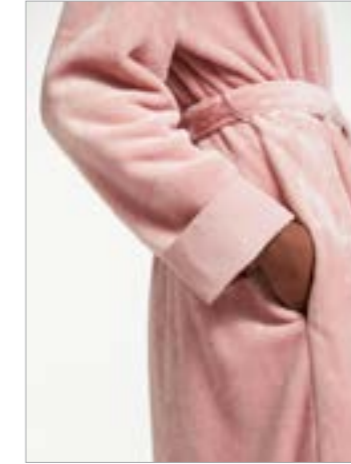

alt6



Chemises

main

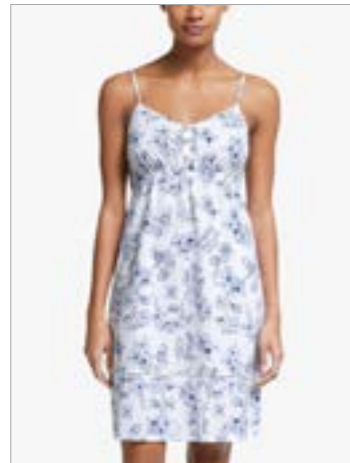

alt1

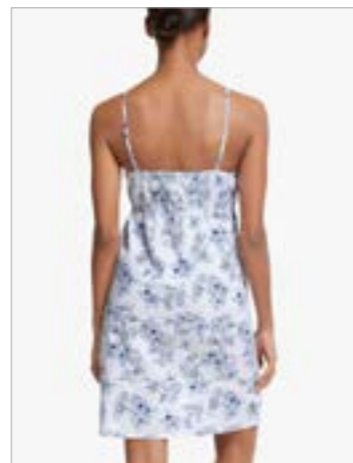

alt2



alt3



alt4

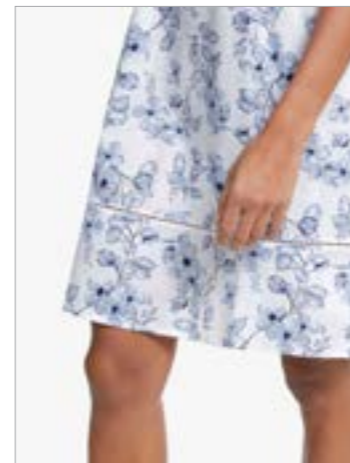

alt5

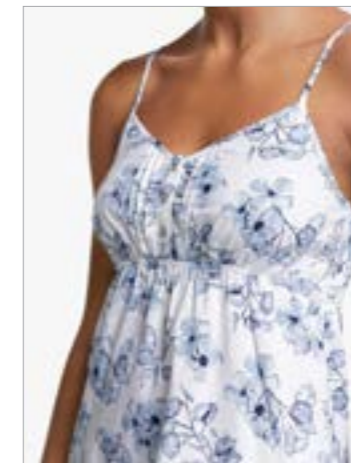

alt6

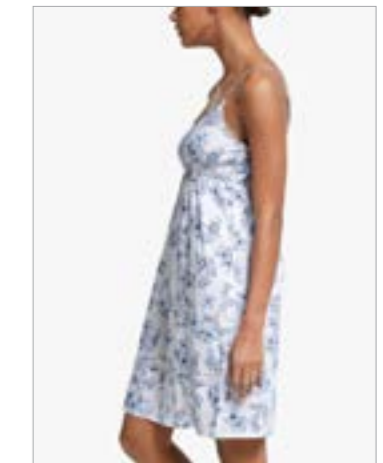

Examples of Womenswear Photography

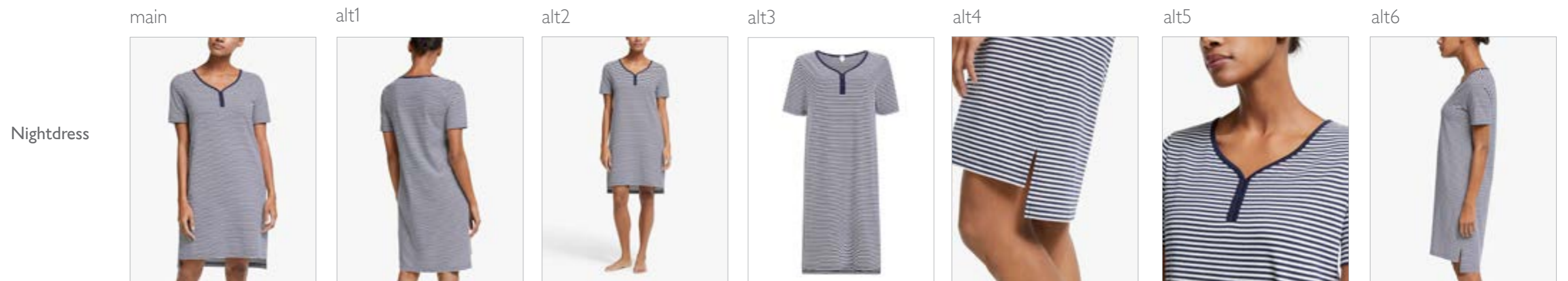
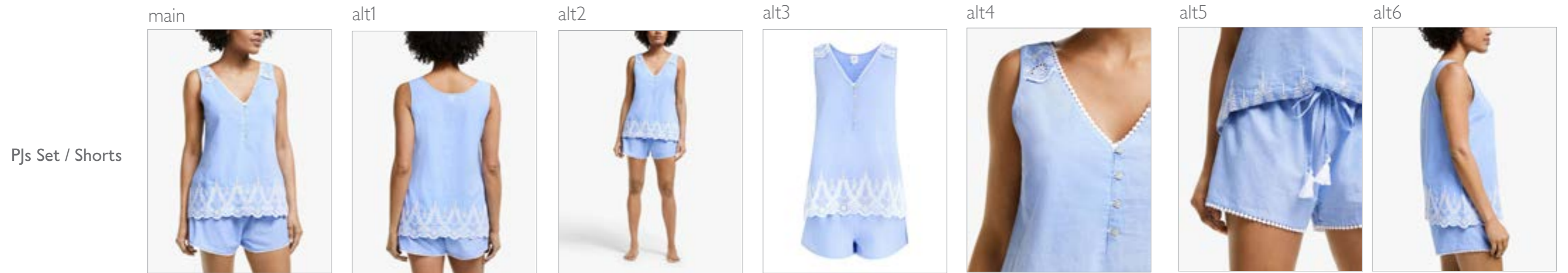
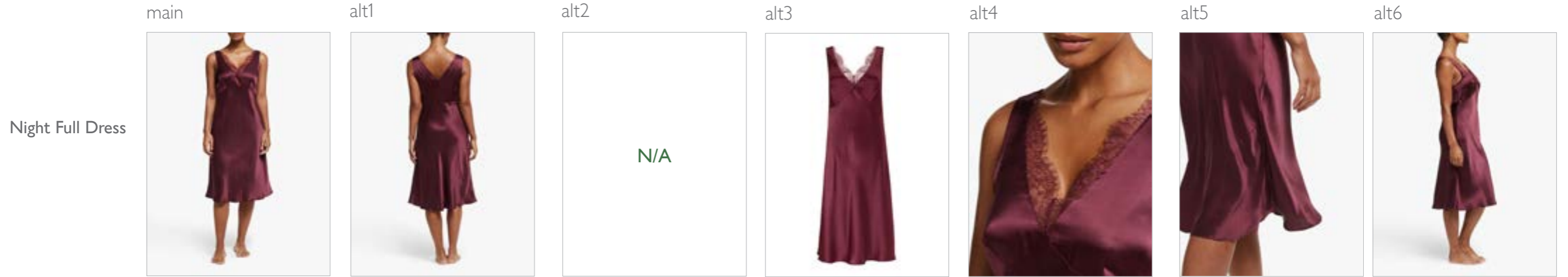

Examples of Womenswear Photography

Mid-length
Ribe

main



alt1



alt2

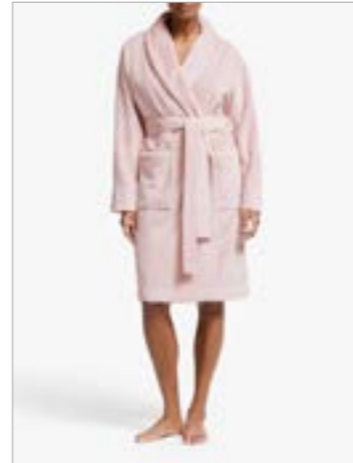

alt3



alt4

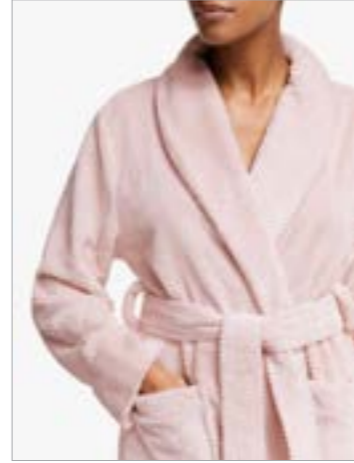

alt5



alt6



PJ
Bottoms

main



alt1



alt2



alt3



alt4



alt5



alt6



Examples of Womenswear Photography

Thermal Body

main

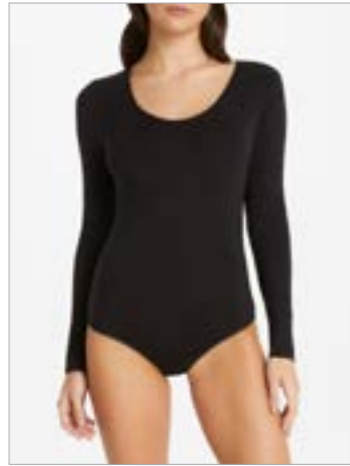

alt1

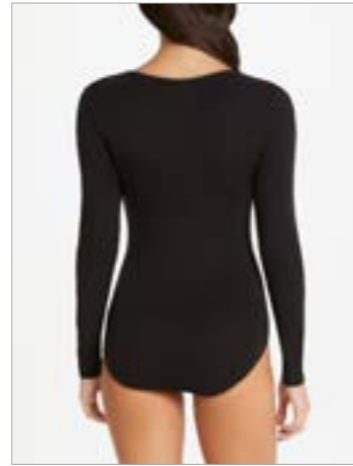

alt2

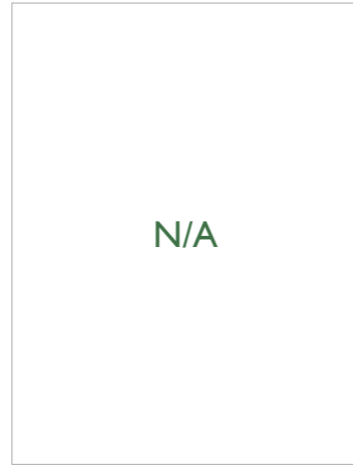

alt3

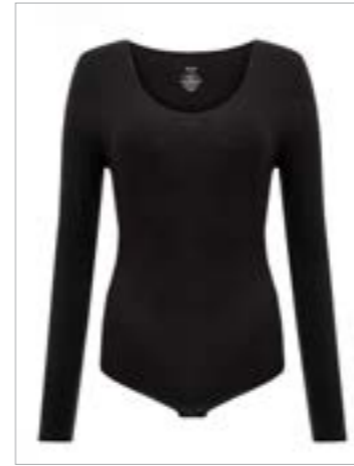

alt4

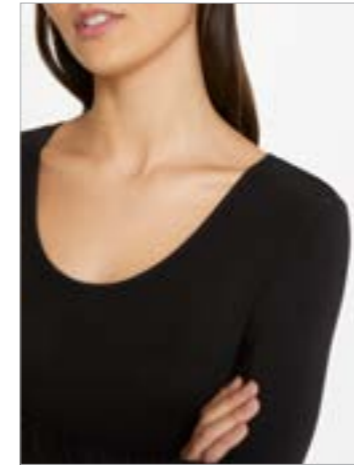

alt5

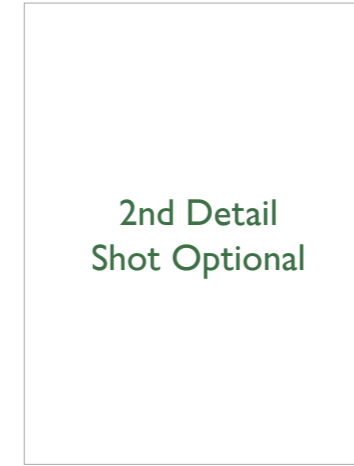

alt6



Thermal Turtle Neck

main



alt1

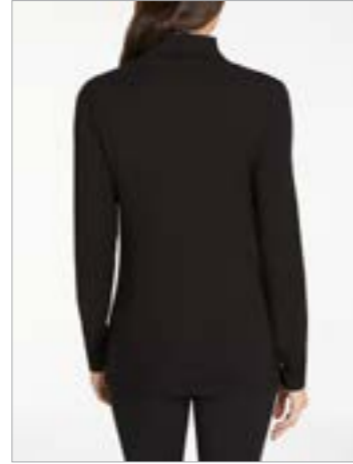

alt2



alt3



alt4

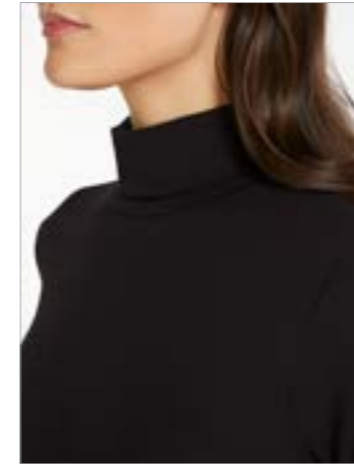

alt5

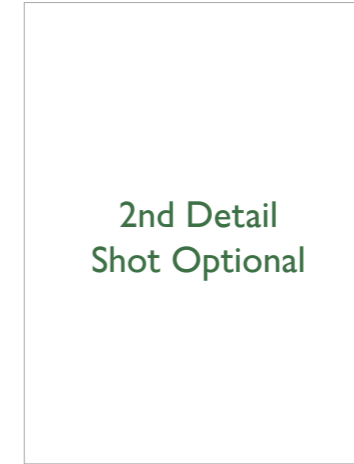

alt6

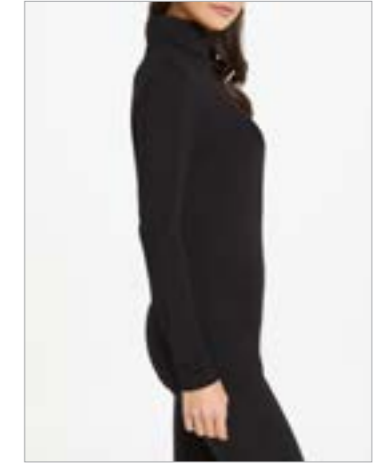

Thermal Leggings

main

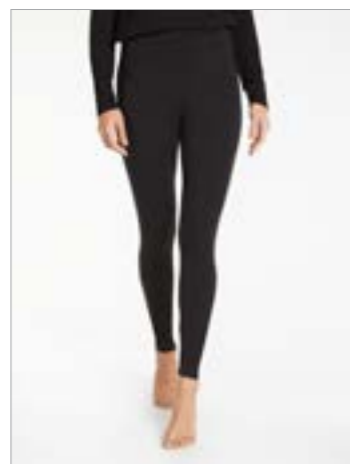

alt1

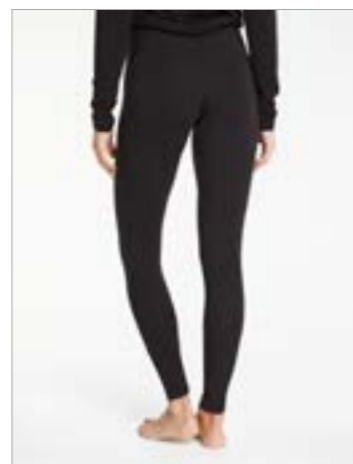

alt2



alt3



alt4



alt5

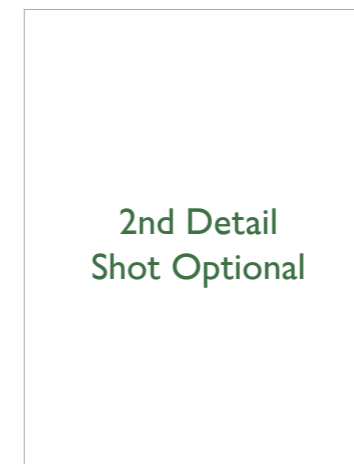

alt6



Examples of Womenswear Photography

Sports Bra

main

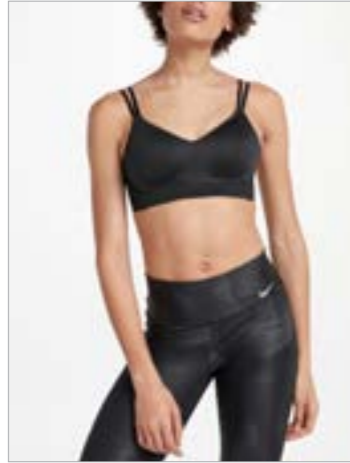

alt1

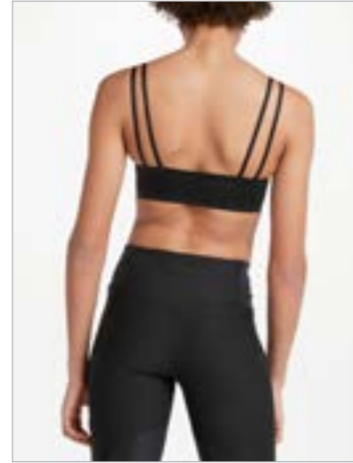

alt2

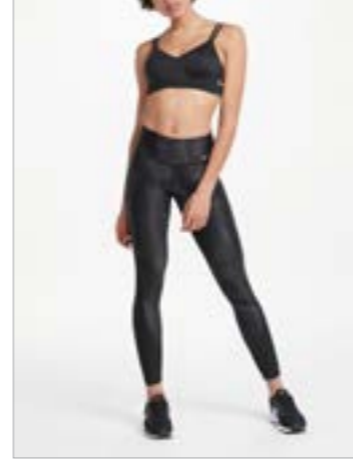

alt3



alt4

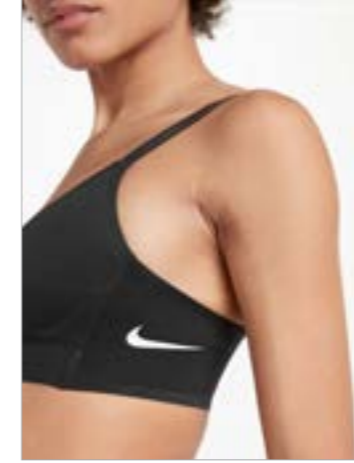

alt5



alt6

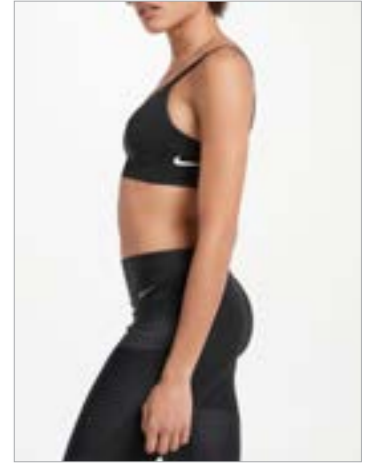

Sports Leggings

main



alt1



alt2



alt3



alt4



alt5



alt6



Sports Shorts

main

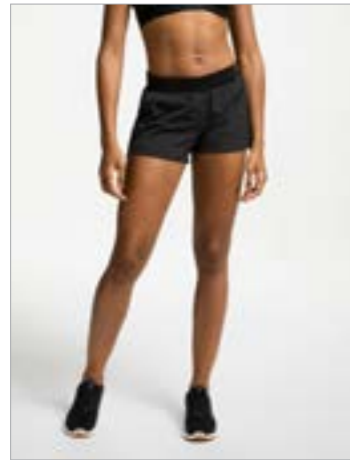

alt1



alt2

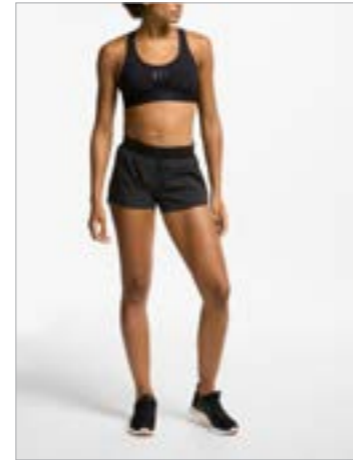

alt3



alt4



alt5



alt6



Examples of Womenswear Photography

Multiway Bandeau
Bikini Top



Sling Halter
Bikini Top

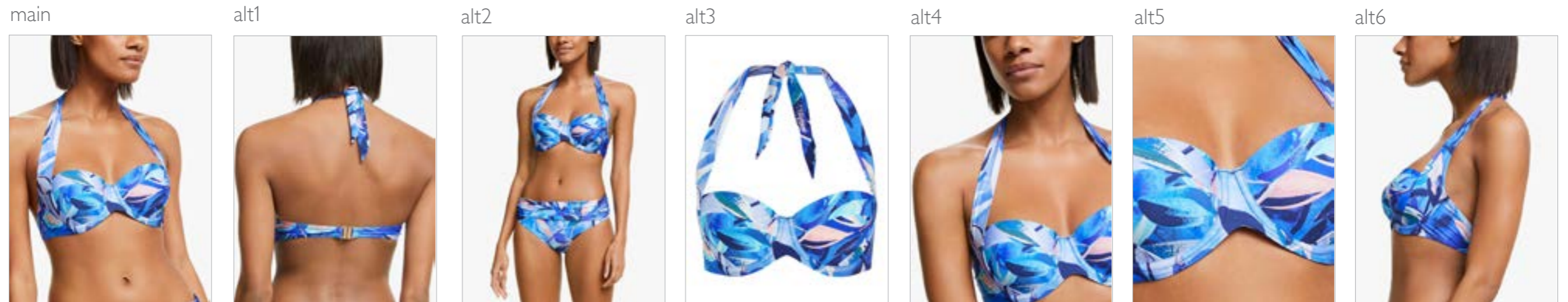

Bikini
Briefs

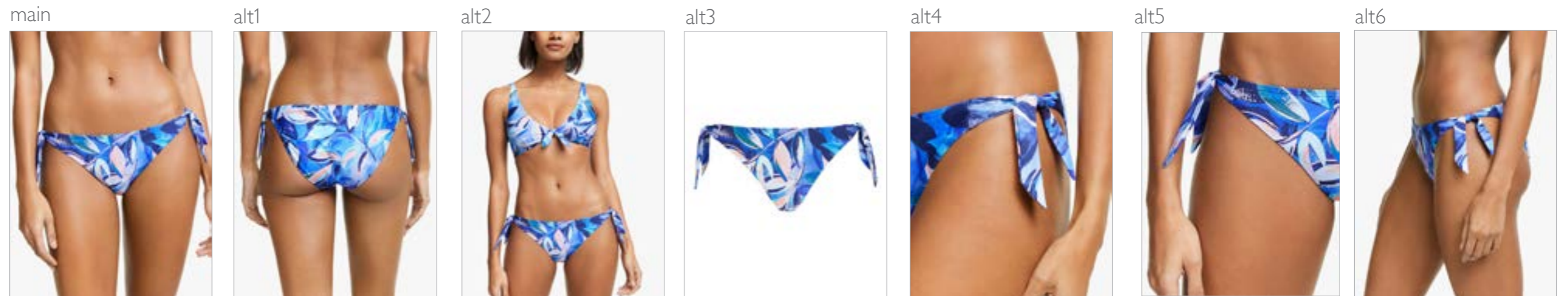

Examples of Womenswear Photography

Tankini

main

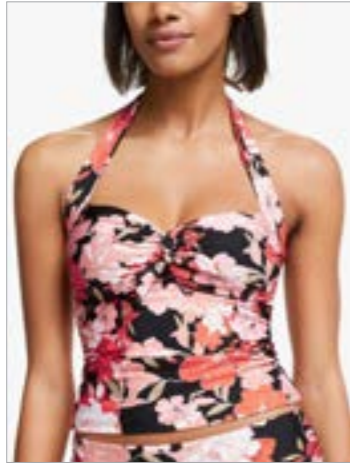

alt1

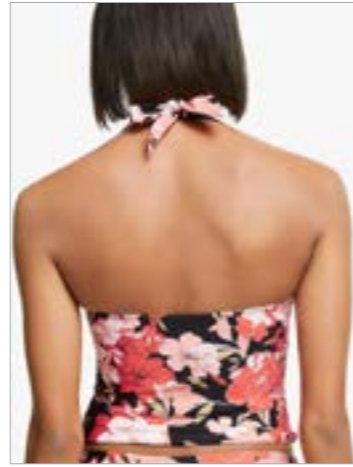

alt2

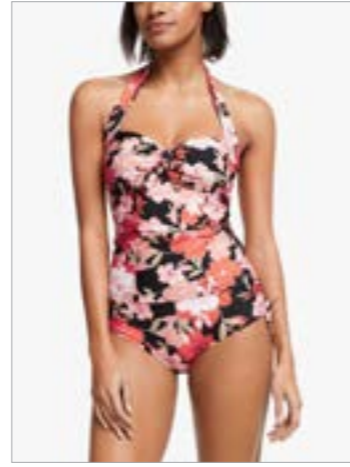

alt3



alt4

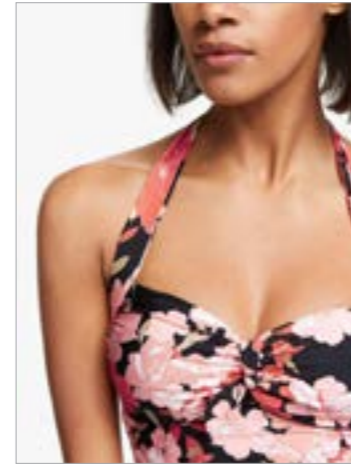

alt5

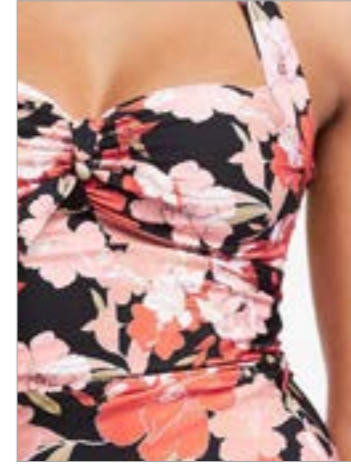

alt6

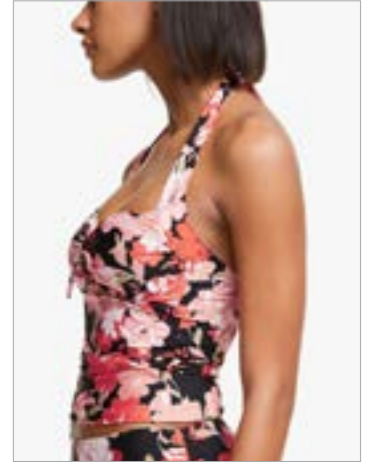

Briefs
(Styled with
a tankini)

main



alt1

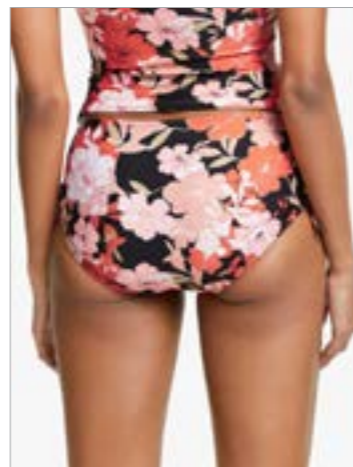

alt2

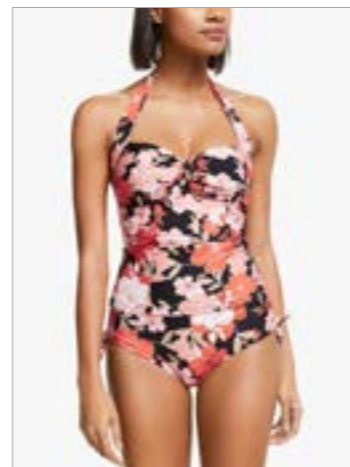

alt3

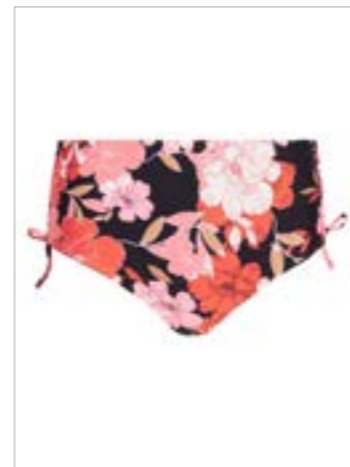

alt4



alt5

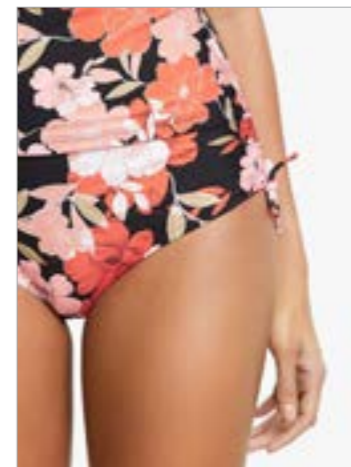

alt6

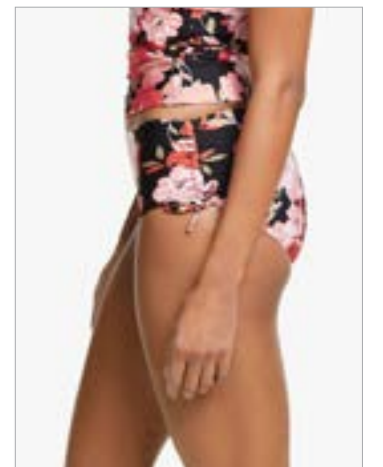

High
Waisted
Brief

main



alt1

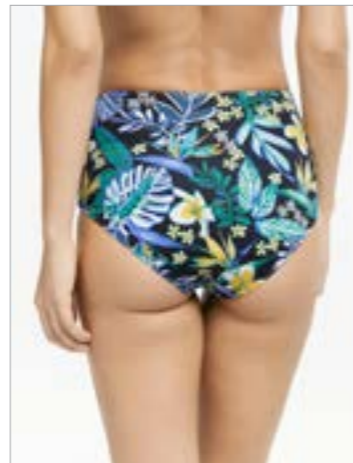

alt2

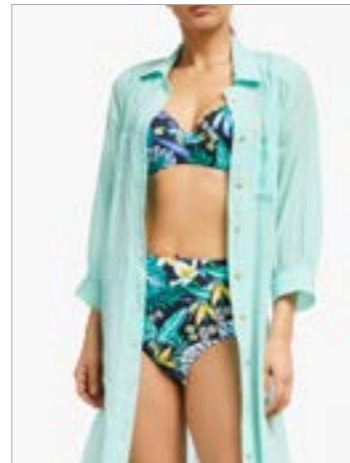

alt3

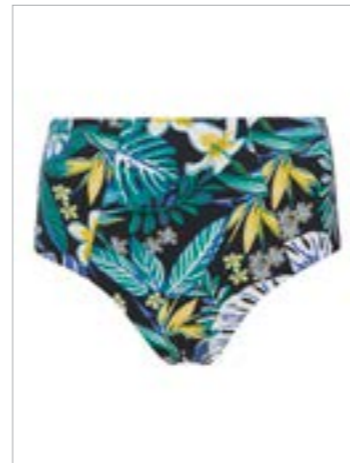

alt4

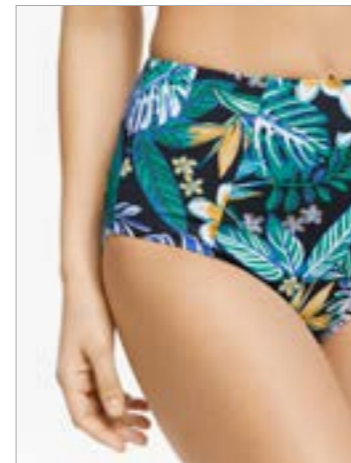

alt5



alt6

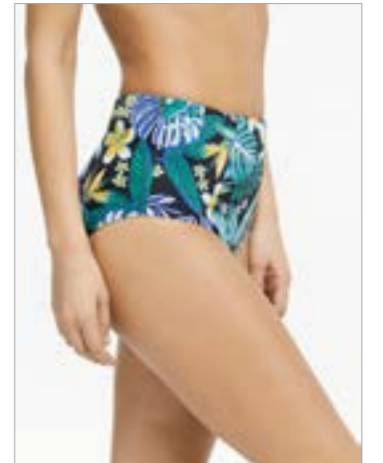

Examples of Womenswear Photography

Multi-way Swimsuit

main



alt1

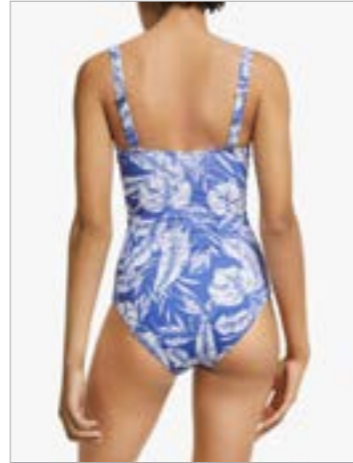

alt2

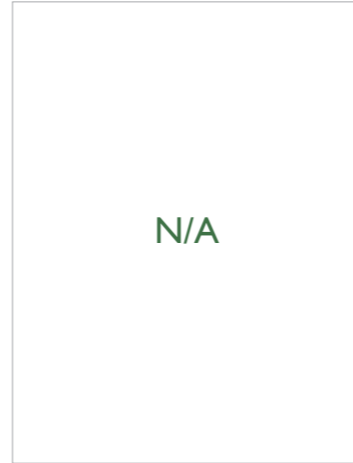

alt3

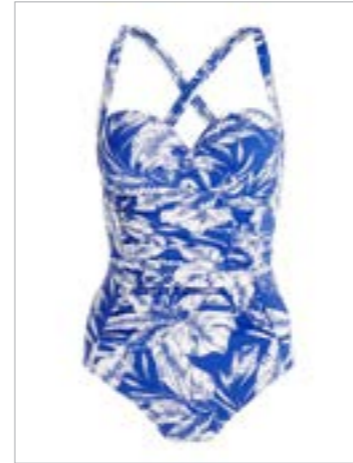

alt4



alt5

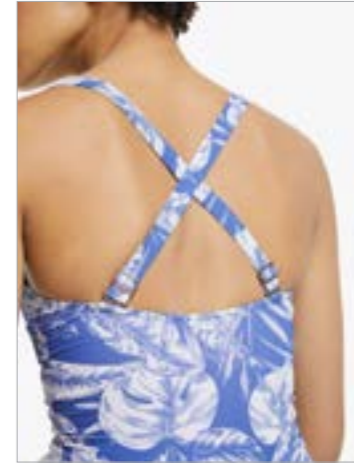

alt6



Multiway Beachwear

main



alt1



alt2



alt3



alt4



alt5



alt6



Kaftan

main



alt1



alt2



alt3



alt4



alt5



alt6

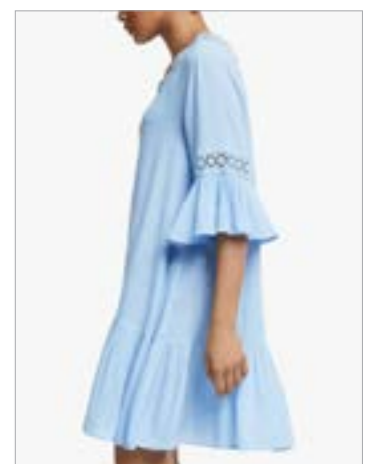

Examples of Womenswear Photography

Bandeau Swimsuit

main

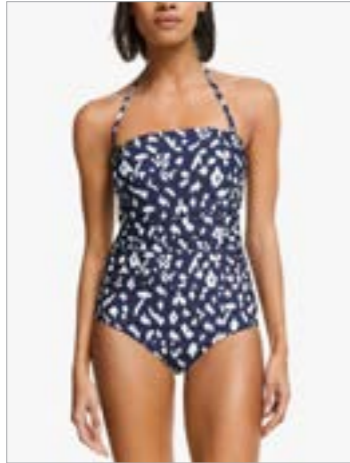

alt1

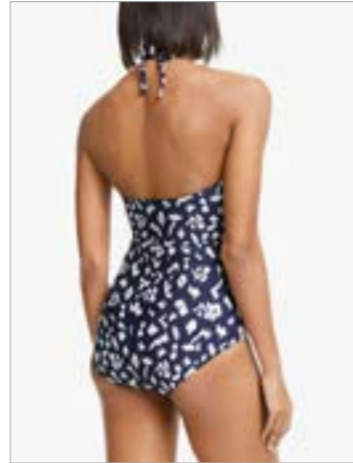

alt2

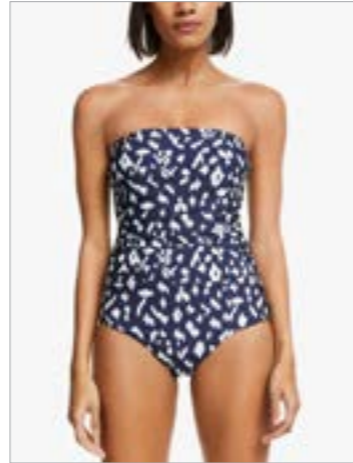

alt3

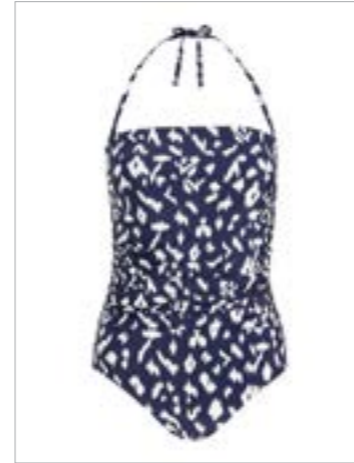

alt4

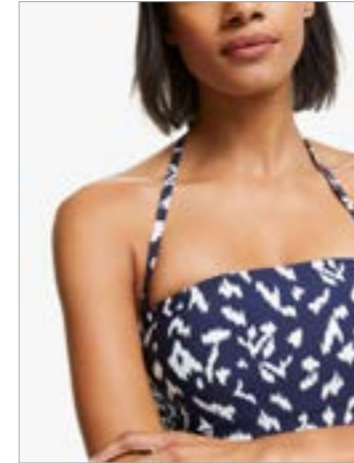

alt5



alt6

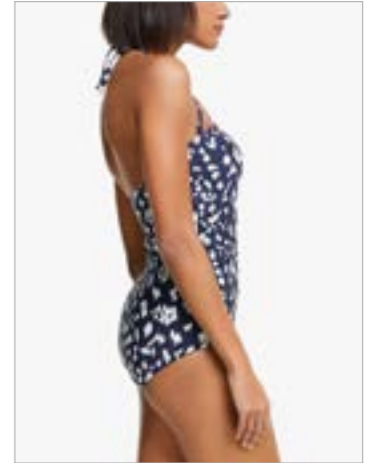

Swimwear Costume Multiway

main

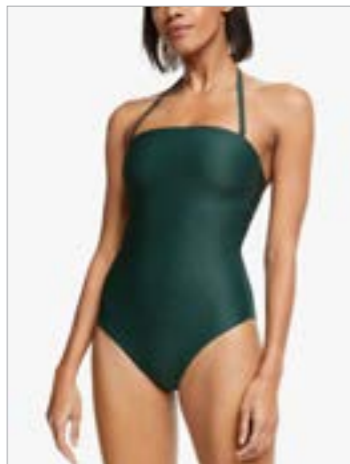

alt1

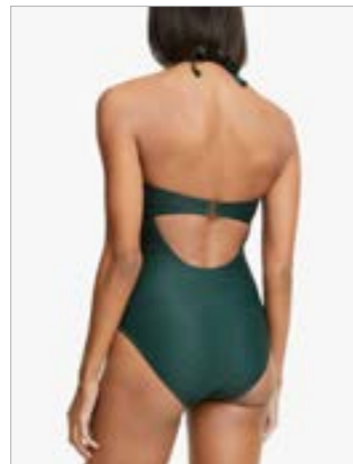

alt2

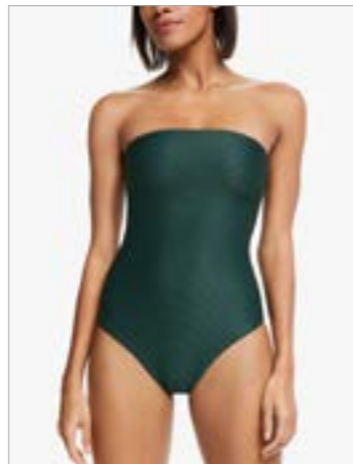

alt3



alt4

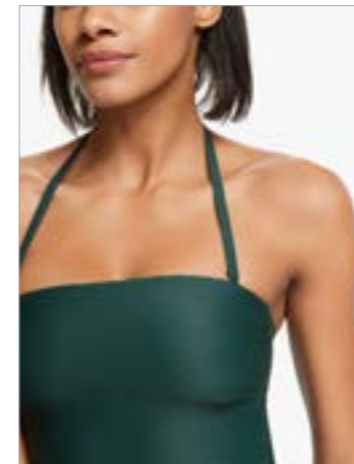

alt5



alt6

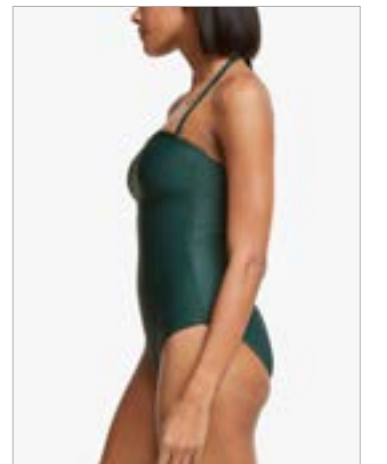

Swimsuit

main

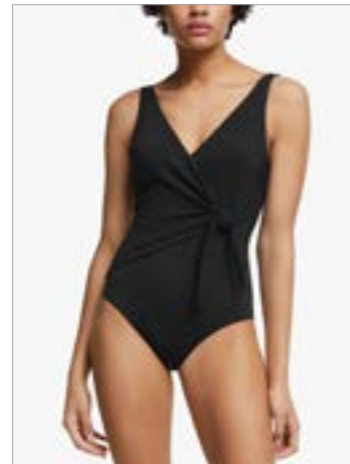

alt1

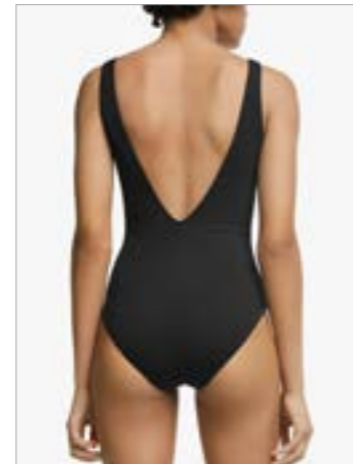

alt2

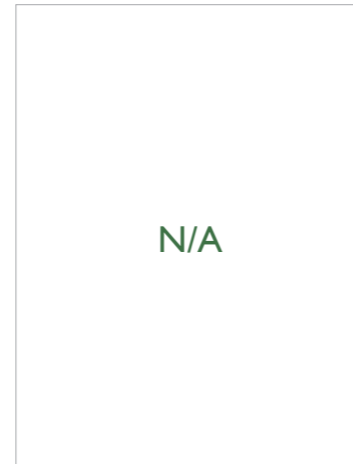

alt3



alt4



alt5

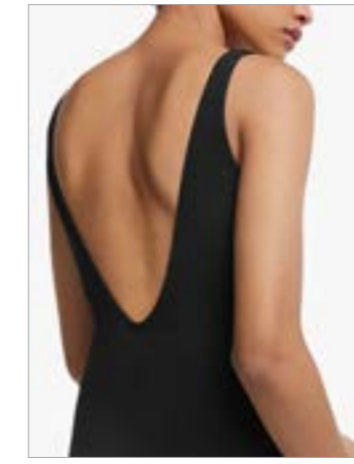

alt6

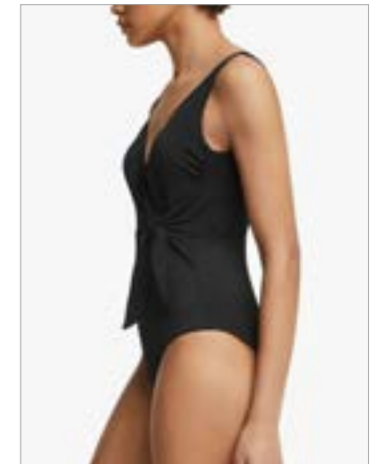

Examples of Womenswear Photography

Over The
Knee Socks

main



alt1



Novelty
Socks

main



alt1



alt2



alt3



Trainer
Socks

main



alt1



Slipper
Socks

main



alt1



alt2



Single
Socks

main



alt1



Tight
Pop Up
Socks

main



alt1



Examples of Womenswear Photography

Socks Multipack

main



alt1



alt2



Trainer Socks

main



alt1



Hosiery & Tights

main

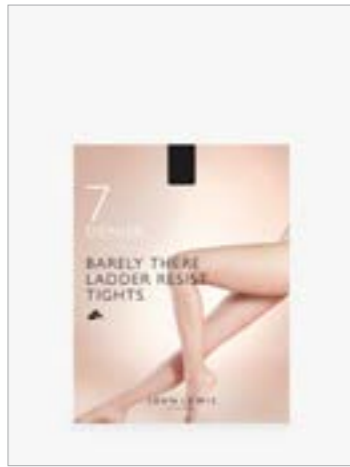

alt1



alt2



Handkerchiefs

main

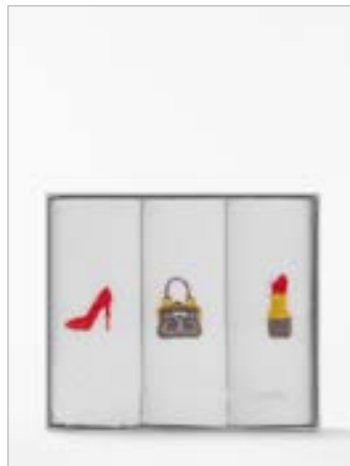

alt1



alt2

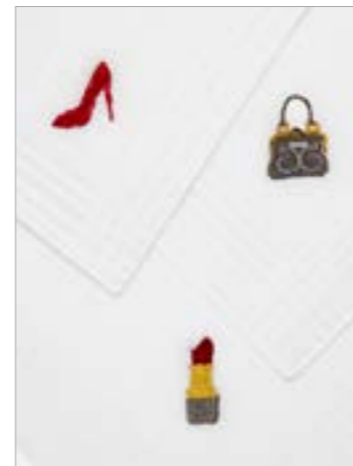

Examples of Womenswear Photography

Scarves
Silk

main

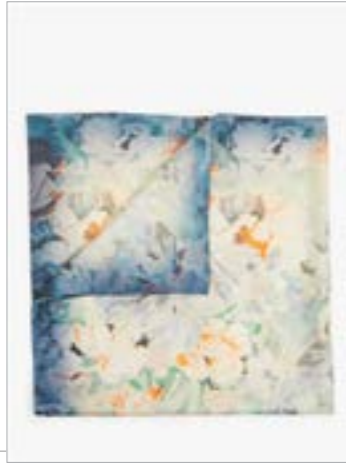

alt1



alt2



alt3



Scarves
Knitted &
Woven

main



alt1



alt2



alt3



Snood

main



alt1



alt2



alt3



Examples of Womenswear Photography

Scarf

main



alt1



alt2



alt3



Diamond Scarf

main



alt1



alt2



alt3



Examples of Womenswear Photography

Capes

main



alt1



alt2

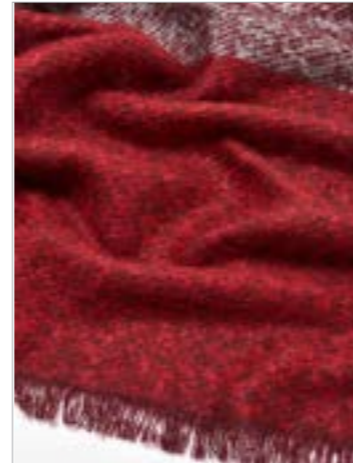

Faux Fur Stole

main



alt1



alt2

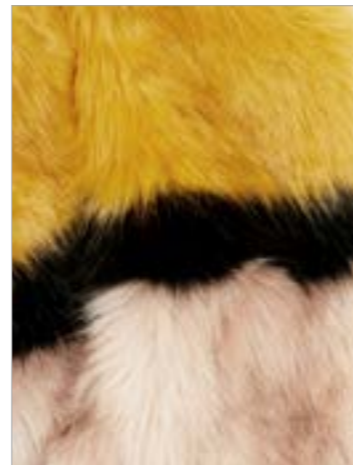

alt3



Sqaure Scarf

main



alt1



alt2

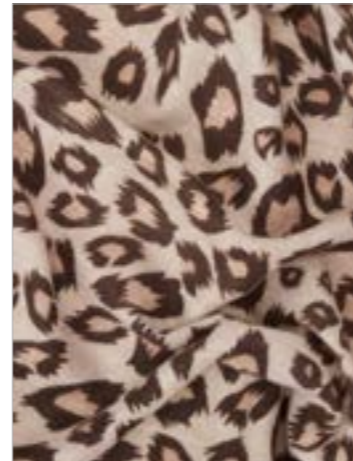

alt3



Examples of Womenswear Photography

Occasion
Hats &
Fascinators

main



alt1



alt2



alt3



Label on hat/fascinator is always to the back of the hat.
Always reattach label in the same place.

Hats

main



alt1



Beret

main



main



alt1



Wooly Hats

main



alt1



alt2



Headband

main



alt1



Examples of Womenswear Photography

Sunglasses

main



alt1



alt2



alt3



alt4



Earmuffs

main

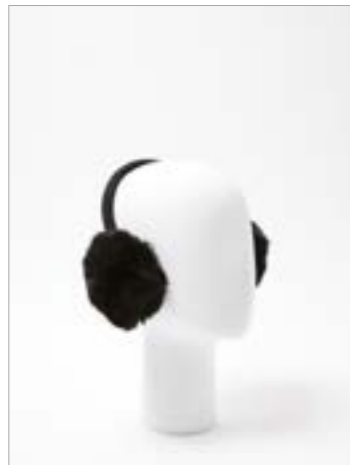

alt1



Gloves

main



alt1



Examples of Womenswear Photography

Phone Case

main

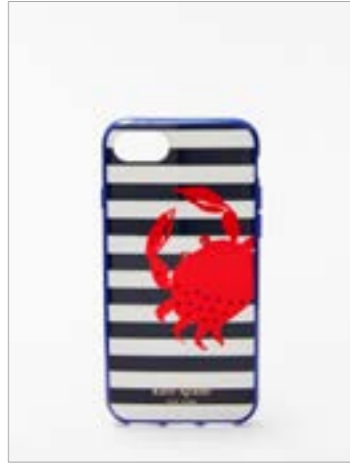

alt1

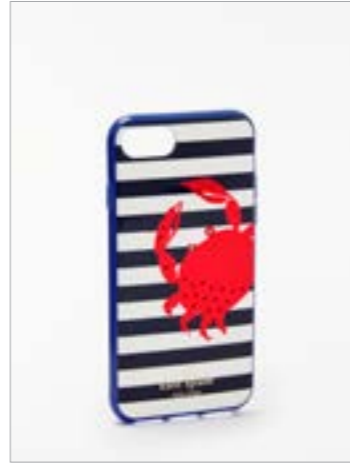

Belts

main



alt1



alt2



Tiara

main



alt1

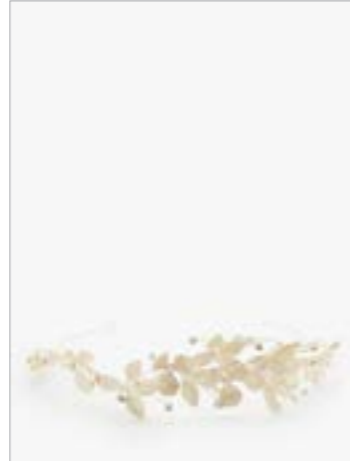

alt2



Examples of Womenswear Photography

Flats

main



alt1

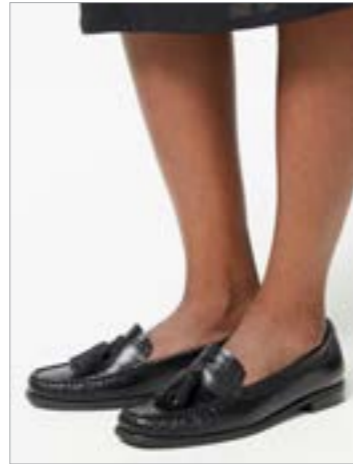

alt2*

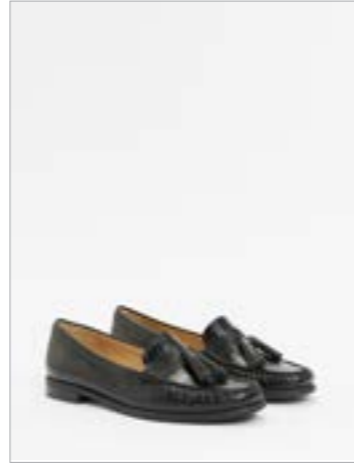

alt3



alt4



Sliders

main



alt1



alt2*



alt3



alt4



Mules

main



alt1



alt2*



alt3



alt4



* Please shoot with 2 shoes if possible

Examples of Womenswear Photography

Heels

main



alt1



alt2



alt3



alt4



Tie Up Shoes

main



alt1



alt2*

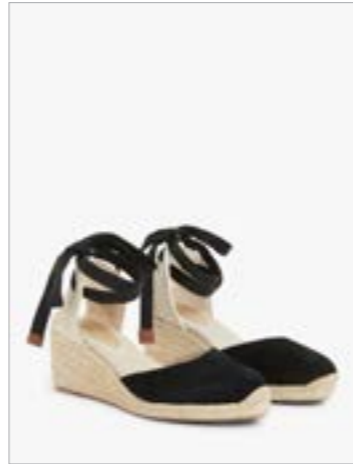

alt3



alt4



Ankle Boots

main



alt1



alt2



alt3



alt4



Examples of Womenswear Photography

Knee high/
slouch boots

main



alt1



alt2*



alt3



alt4



Casual
Trainers

main



alt1

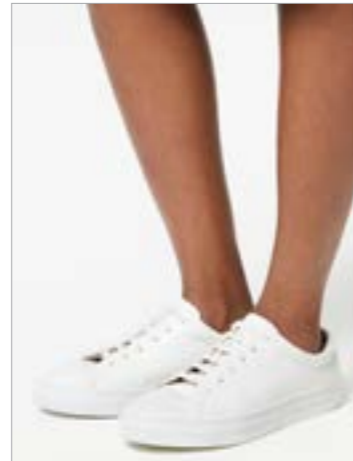

alt2



alt3



alt4



Sports
Trainers

main



alt1



alt2*



alt3



alt4



alt5**



* Please shoot with 2 shoes if possible

** Please only shoot if applicable for sole detail

Examples of Womenswear Photography

Slippers

main



alt1

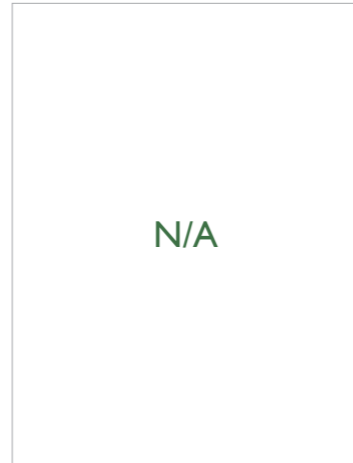

alt2*



alt3



alt4



* Please shoot with 2 shoes if possible

When only the left hand shoe is provided

main**



alt1

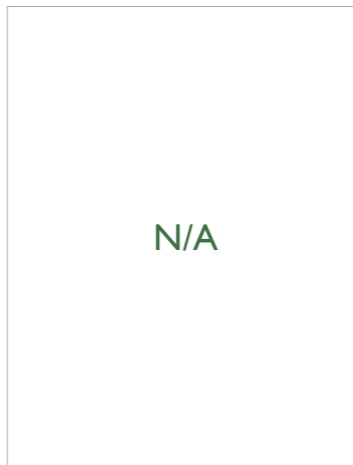

alt2



alt3



alt4



N.B. When only one shoe is provided please shoot the angles as normal using just the one shoe.

The model shot (alt1) would not be required.

** Please flip the main.

Examples of Womenswear Photography

Bag Keychains

main



alt1



alt2



Bum Bag

main



alt1

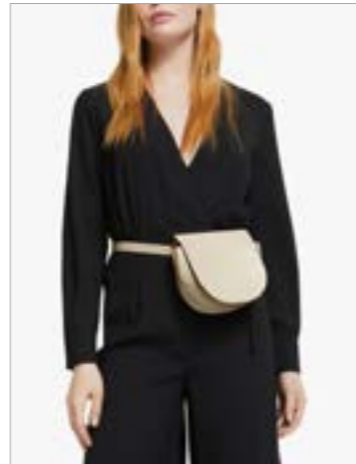

alt2



alt3



alt4



Women's Wallet

main



alt1

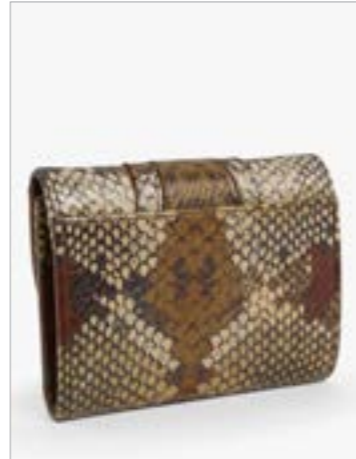

alt2



alt3



Examples of Womenswear Photography

Purses

main



alt1

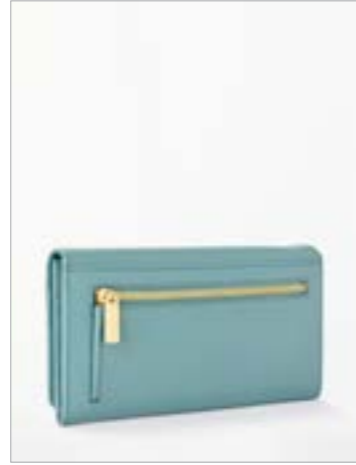

alt2



alt3



Card Holder

main



alt1



alt2



alt3



Coin Purse

main



alt1



alt2



alt3



Please show attached strap for all bag options.

Examples of Womenswear Photography

Clutch Bag

main



alt1



alt2



alt3



alt4



Small Bags

main



alt1

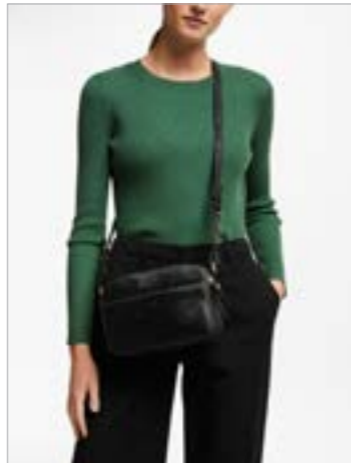

alt2



alt3



alt4



Handbags

main



alt1



alt2



alt3



alt4

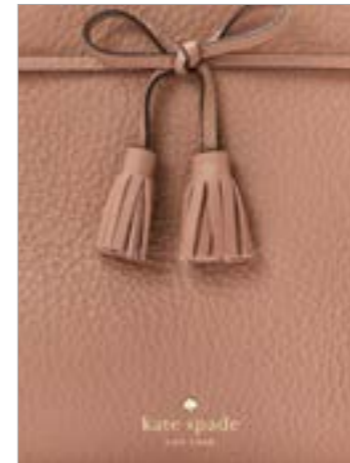

Please show attached strap for all bag options.

Examples of Womenswear Photography

Tote Bag

main



alt1

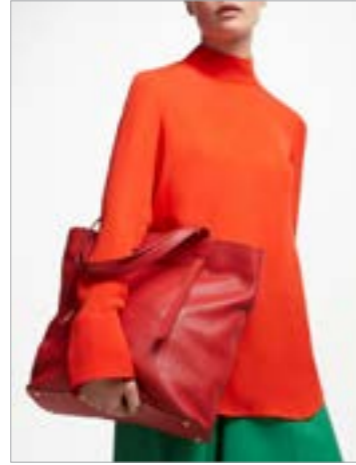

alt2



alt3



alt4



Bucket Bag

main



alt1



alt2



alt3



alt4



Backpacks

main



alt1



alt2



alt3



alt4



Please show attached strap for all bag options.

Examples of Womenswear Photography

Bangle

main



alt1



alt2



alt3

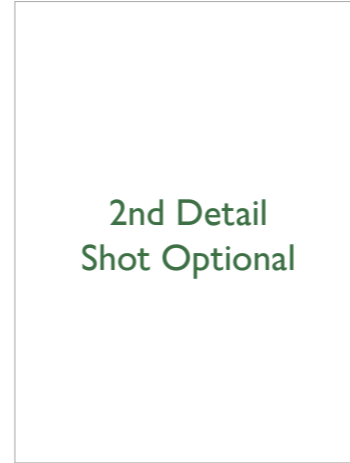

alt4



alt5



Bracelets
High Value

main



alt1



alt2



alt3



alt4

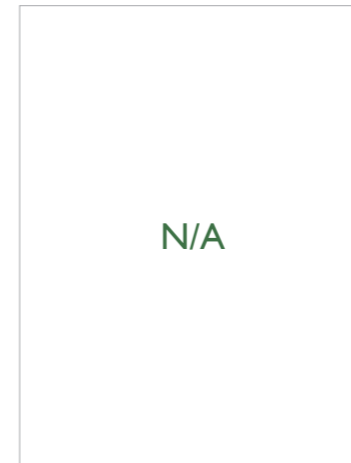

alt5



Bracelets

main



alt1



alt2



alt3

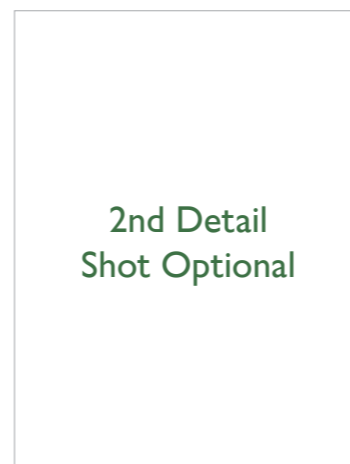

alt4

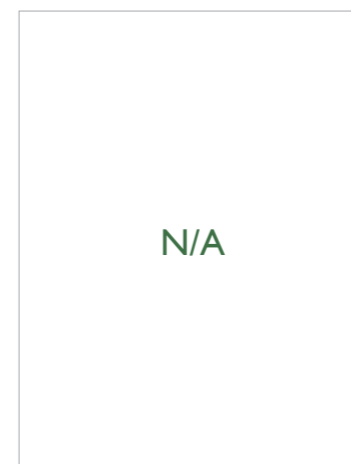

alt5



Additional detail shots are optional

Examples of Womenswear Photography

Bracelets

main



alt1



alt2



alt3

2nd Detail
Shot Optional

alt4

N/A

alt5



Examples of Womenswear Photography

Rings

main



alt1*



alt2

2nd Detail
Shot Optional

alt3

N/A

alt4

N/A

alt5



Rings
High Value

main

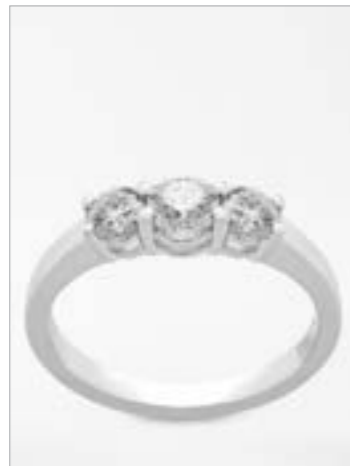

alt1*



alt2

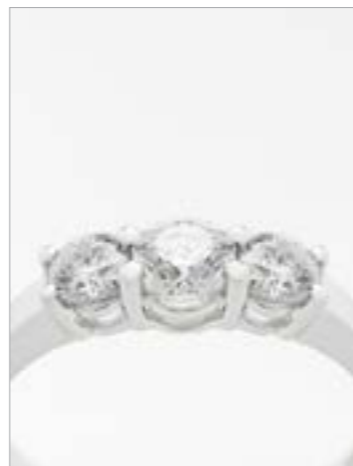

alt3



alt4

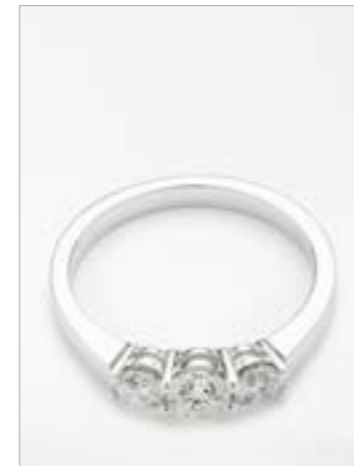

alt5



alt6

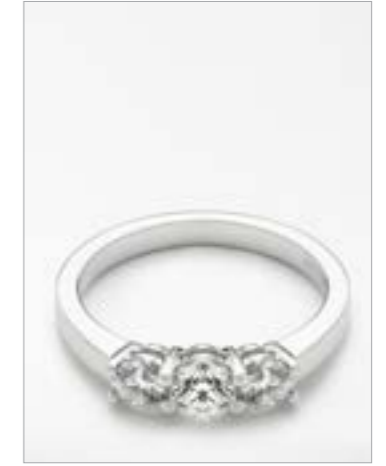

alt7



*please shoot on index finger unless otherwise specified
Additional detail shots are optional

Examples of Womenswear Photography

Earrings
High Value

main



alt1



alt2



alt3

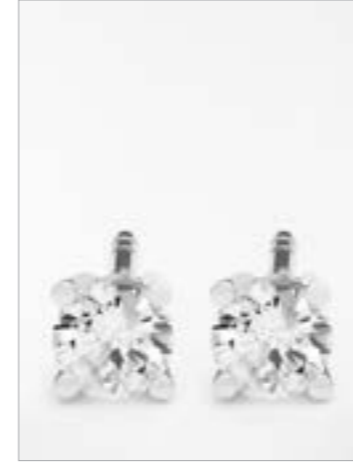

alt4

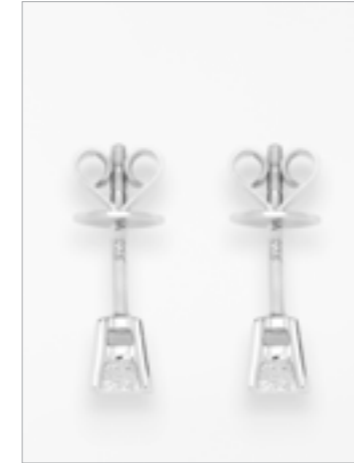

alt5



Earrings
(studs)

main



alt1



alt2



alt3

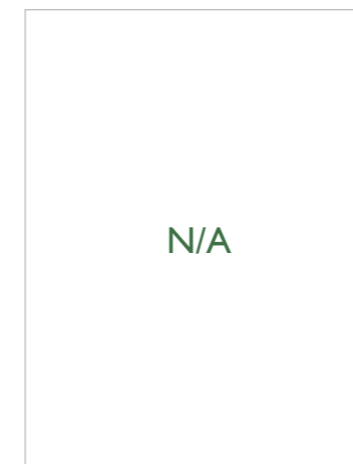

alt4



alt5



Earrings
(dropped)

main



alt1

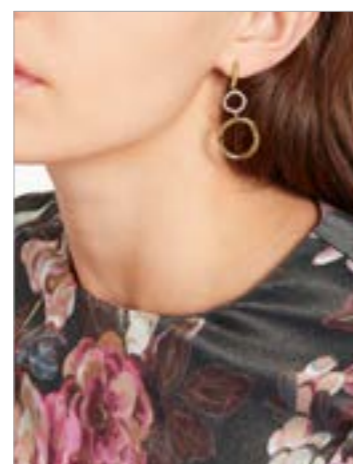

alt2



alt3

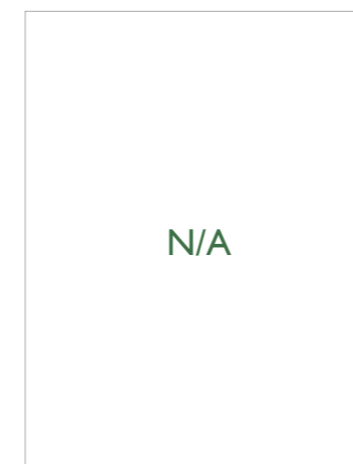

alt4

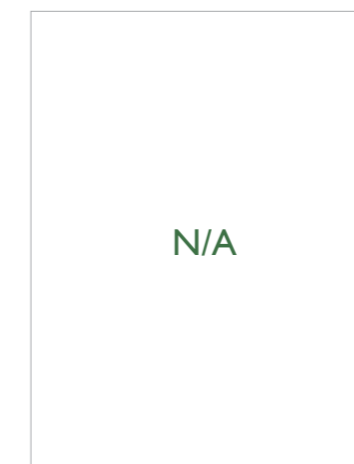

alt5



Additional detail shots are optional

Examples of Womenswear Photography

Hooped Earrings

main



alt1

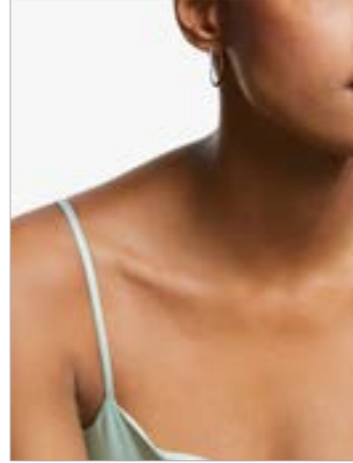

alt2



Drop Earrings

main



alt1

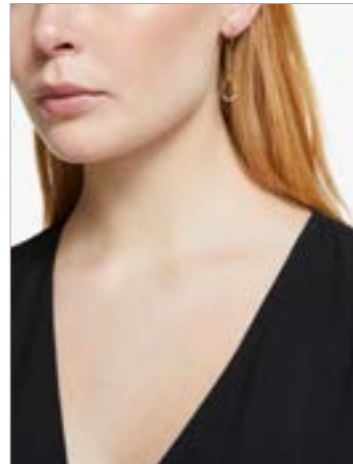

alt2



Hair Clips

main



alt1



alt2

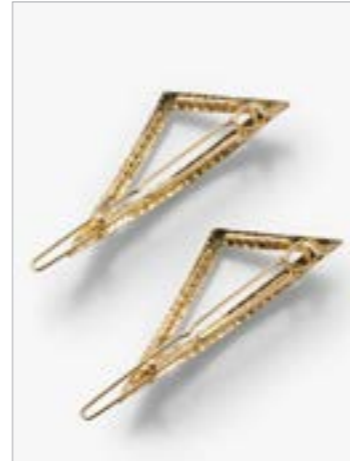

Examples of Womenswear Photography

Necklace

main



alt1

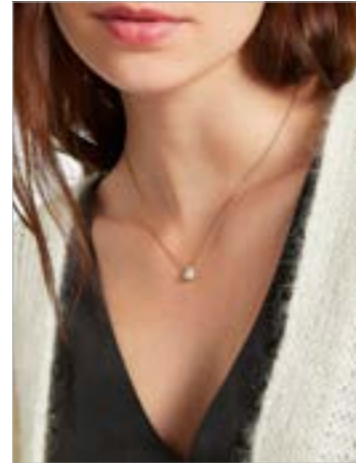

alt2



alt3

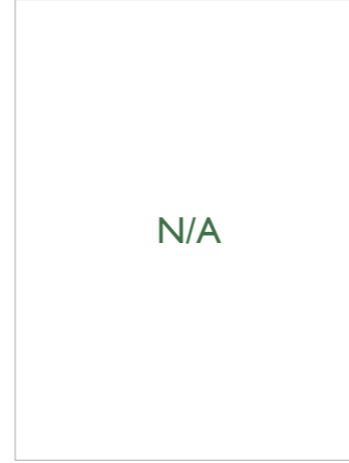

alt4

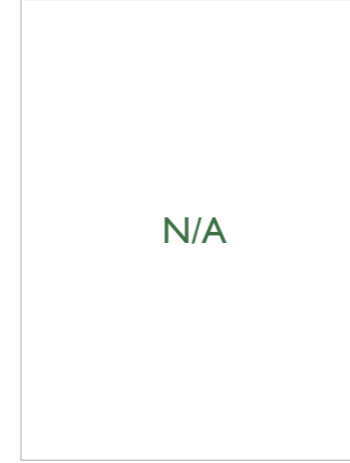

alt5



Necklaces
High Value

main



alt1

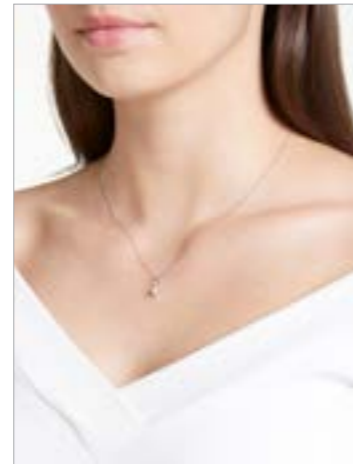

alt2



alt3



alt4



alt5



Jewellery Set

main



alt1



alt2

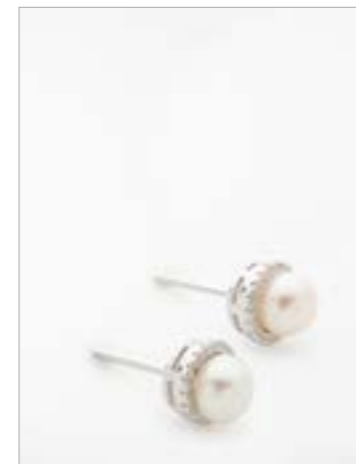

alt3



alt4



alt5



Additional detail shots are optional

Examples of Womenswear Photography

Watches

main

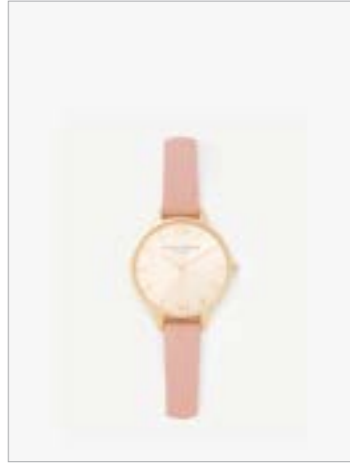

alt1



alt2



alt3



alt4

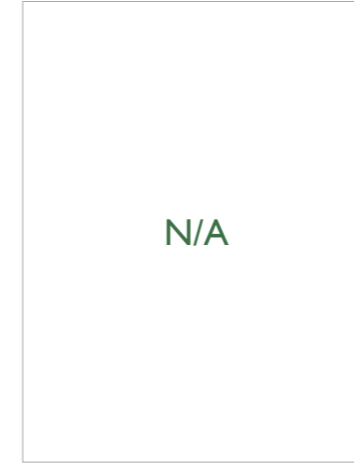

alt5



Examples of Beauty, Wellbeing and Leisure Photography

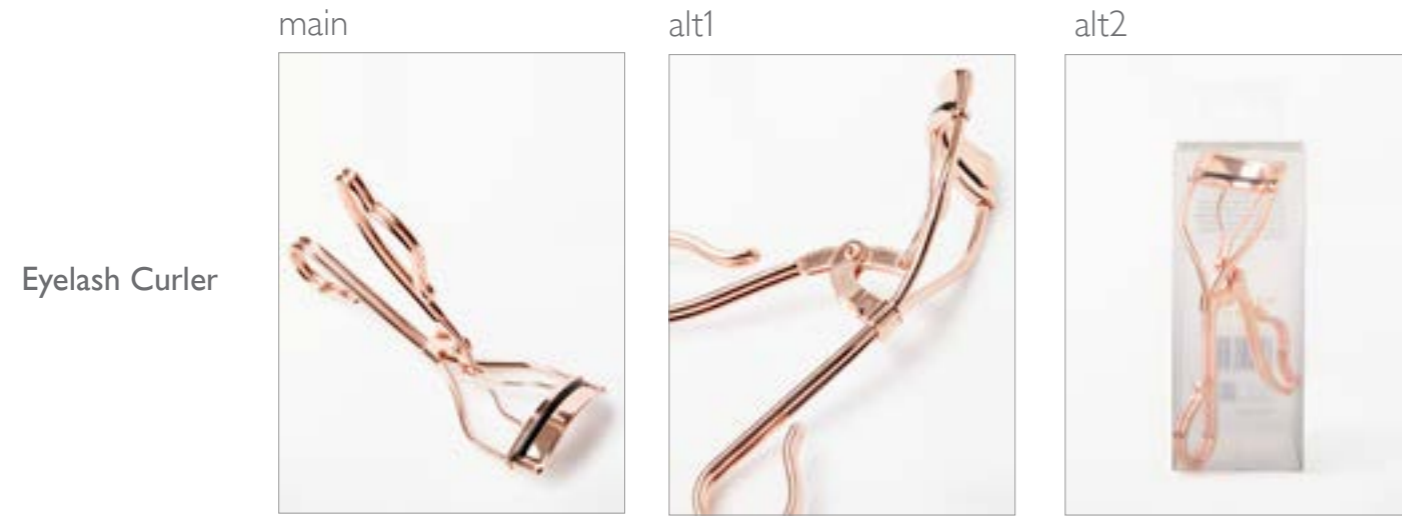

Examples of Beauty, Wellbeing and Leisure Photography

Make Up
Sponge 3 Pack

main



alt1



Body Brush

main



alt1



alt2



Body Sponge

main



alt1

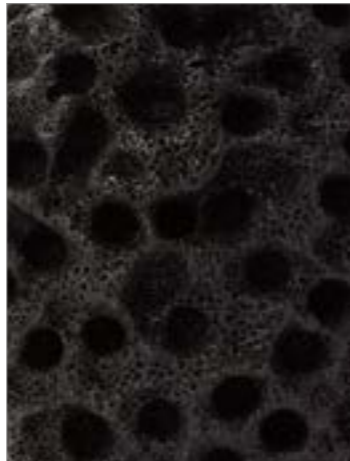

alt2



Examples of Beauty, Wellbeing and Leisure Photography

Cleansing Brush

main



alt1



alt2



Muslin Cloth

main



alt1



Shower Cap

main



alt1



alt2



Examples of Beauty, Wellbeing and Leisure Photography

Nail Files
3 Pack

main



alt1



alt2



Nail Buffer
Block

main



alt1



alt2



Nail File

main



alt1



alt2



Examples of Beauty, Wellbeing and Leisure Photography

Nail Kits

main



alt1



alt2

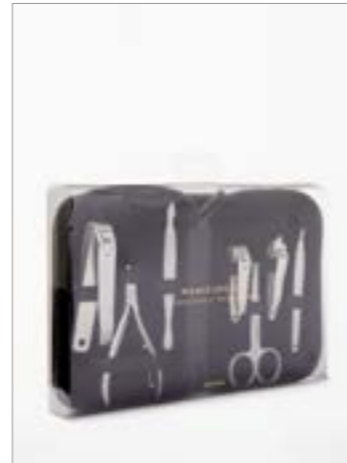

Nail Scissors

main



alt1



alt2



Nail Clippers

main



alt1



alt2



Examples of Beauty, Wellbeing and Leisure Photography

Eyebrow
Tweezers

main



alt1



alt2



Tweezers
Pack of 4

main



alt1



alt2



Menswear Style Guide

Examples of Menswear Photography

Jackets

main



alt1



alt2



alt3



alt4



alt5



alt6

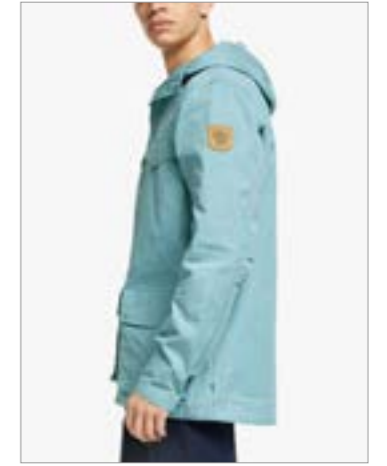

Coats

main



alt1



alt2



alt3



alt4



alt5



alt6



Reversible Jacket

main



alt1



alt2

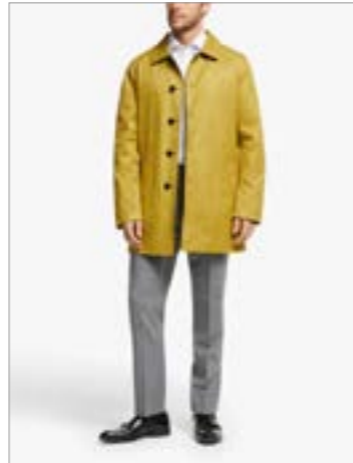

alt3



alt4

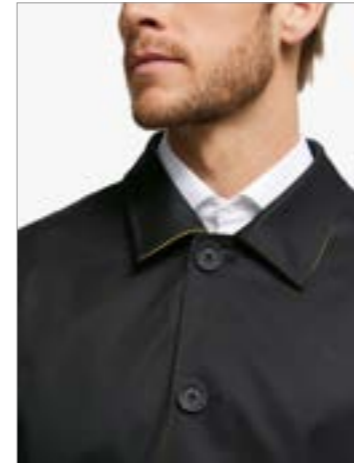

alt5



alt6



Examples of Menswear Photography

Fleece

main

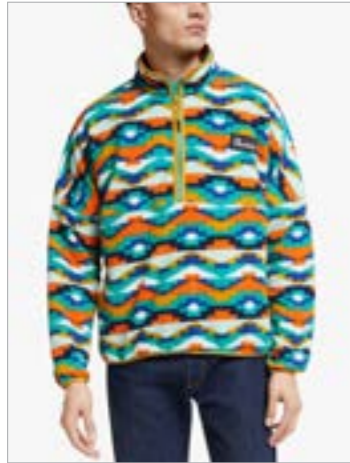

alt1

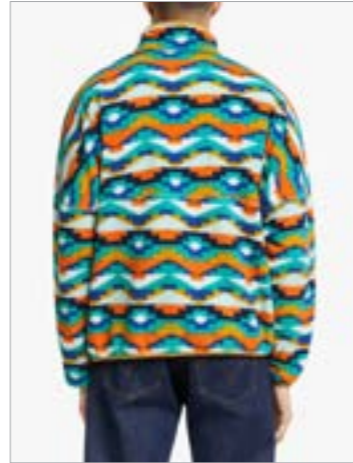

alt2

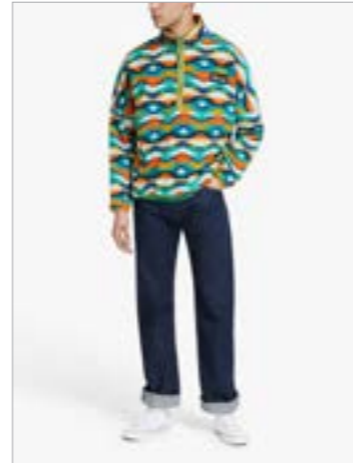

alt3



alt4

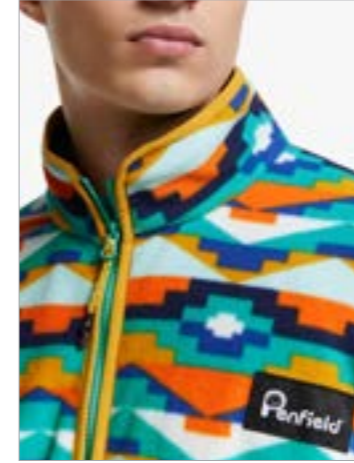

alt5

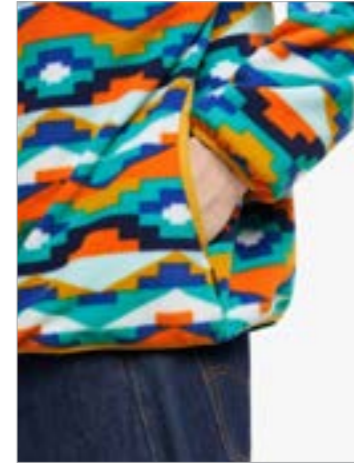

alt6

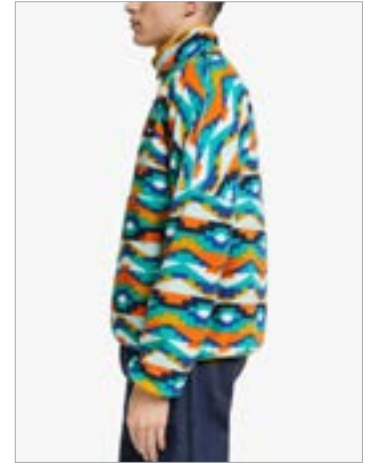

Gillet

main



alt1



alt2



alt3



alt4



alt5



alt6



Short Sleeve
Shirt

main



alt1



alt2



alt3



alt4



alt5



alt6



Examples of Menswear Photography

T-Shirts

main



alt1



alt2



alt3



alt4



alt5



alt6



Jumpers

main



alt1



alt2



alt3



alt4



alt5



alt6

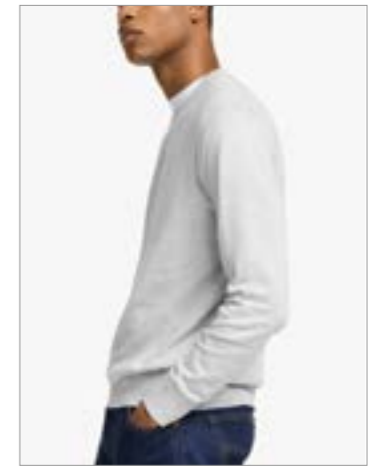

Knitwear

main



alt1



alt2



alt3



alt4



alt5



alt6

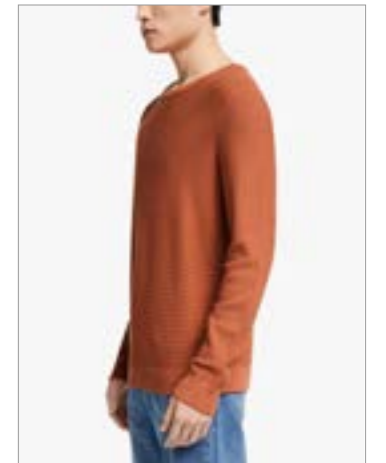

Examples of Menswear Photography

Muti T-Shirt Pack

main



alt1

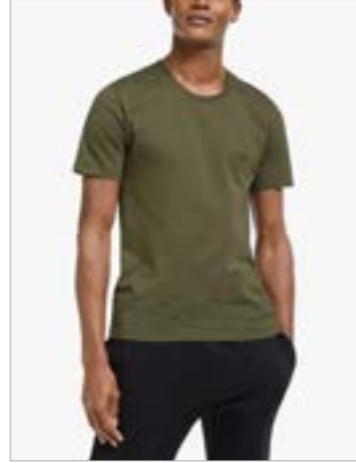

alt2



alt3



alt4

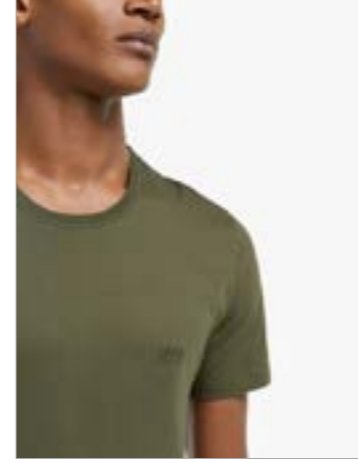

alt5



alt6



main



alt1



alt2

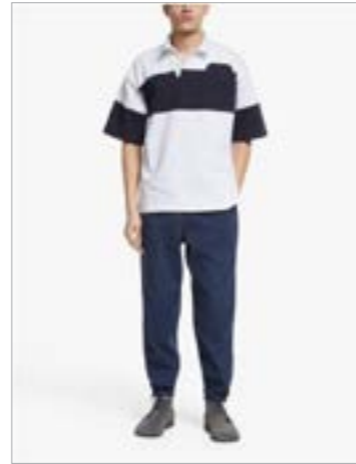

alt3



alt4



alt5

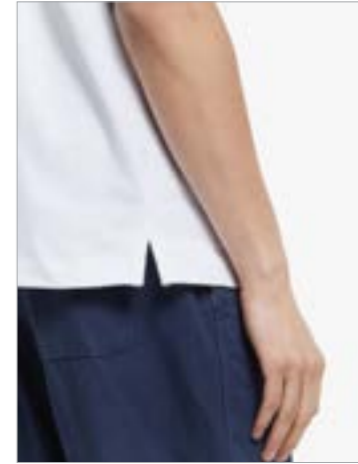

alt6



Polo Top

Examples of Menswear Photography

Formal Suits

main



alt1

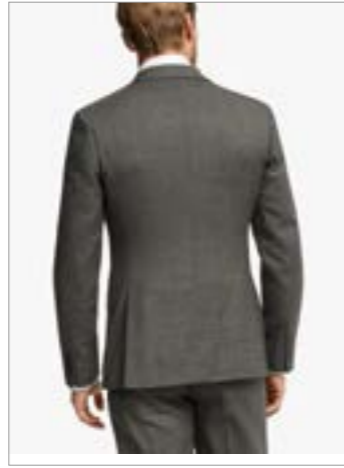

alt2



alt3



alt4

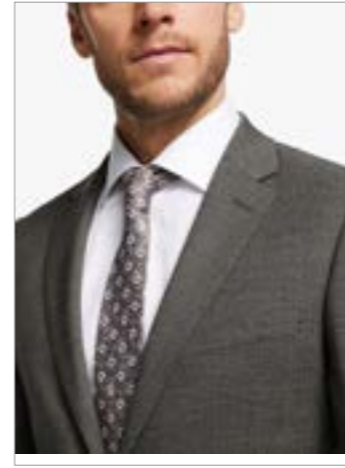

alt5



alt6

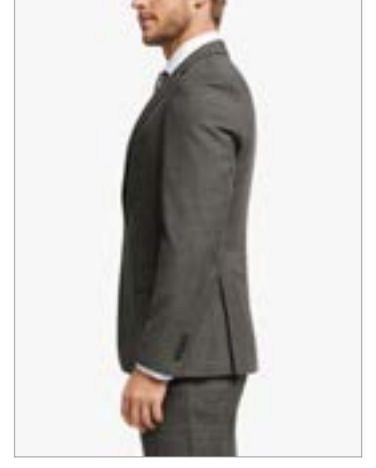

Waistcoat

main



alt1

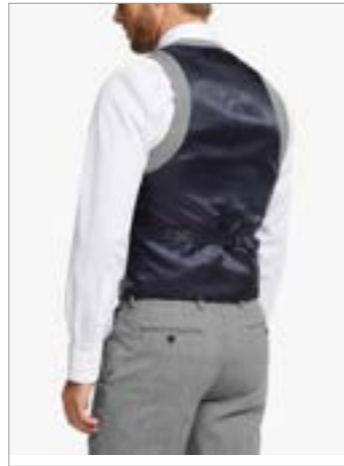

alt2



alt3



alt4



alt5



alt6



Formal Trousers

main



alt1



alt2



alt3



alt4



alt5



alt6



Examples of Menswear Photography

Formal Shirts

main



alt1



alt2



alt3



alt4



alt5



alt6



Premium Formal Shirts

main



alt1



alt2

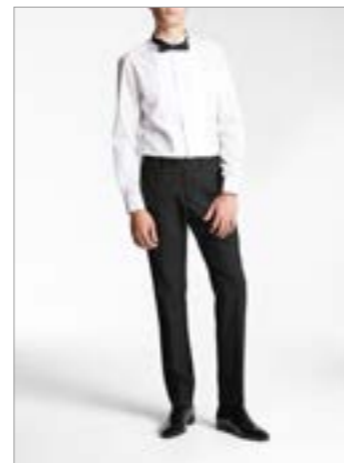

alt3



alt4



alt5



alt6



Casual Shirts

main



alt1



alt2



alt3



alt4



alt5



alt6



Examples of Menswear Photography

Shorts

main



alt1



alt2



alt3



alt4



alt5



alt6

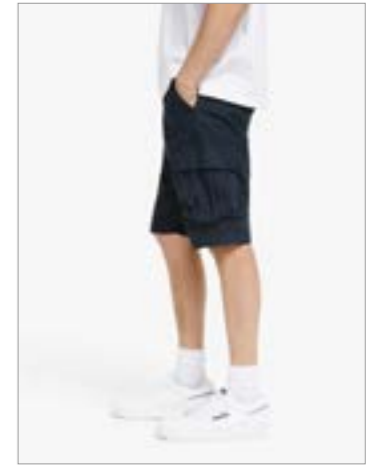

Trousers

main



alt1

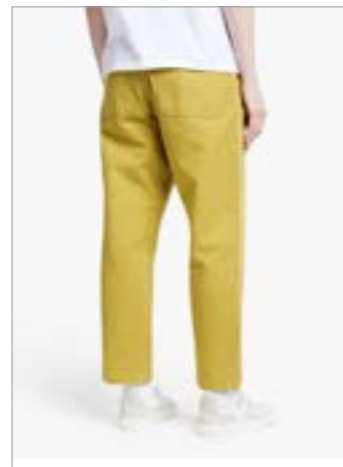

alt2

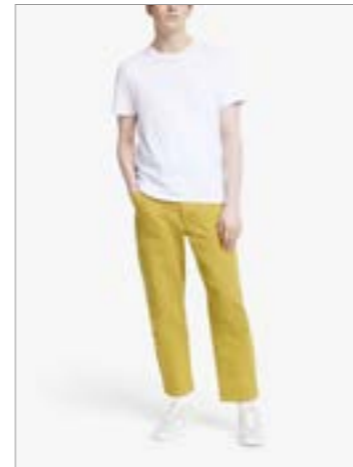

alt3



alt4



alt5



alt6

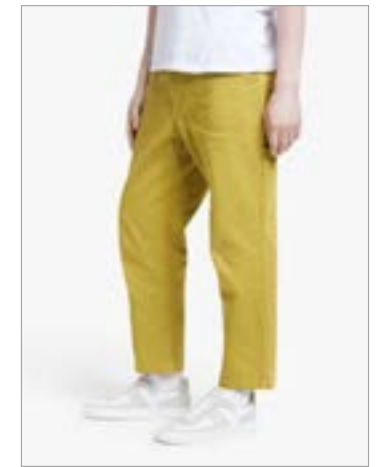

Denim

main



alt1



alt2

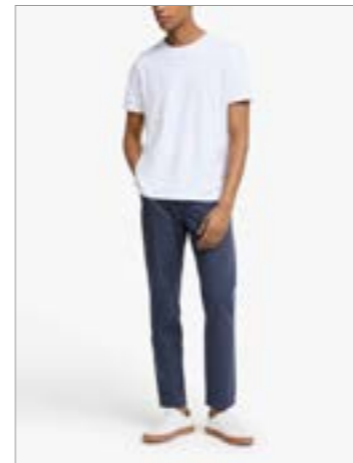

alt3



alt4



alt5



alt6



Examples of Menswear Photography

Dressing Gown

main



alt1



alt2



alt3



alt4



alt5



alt6

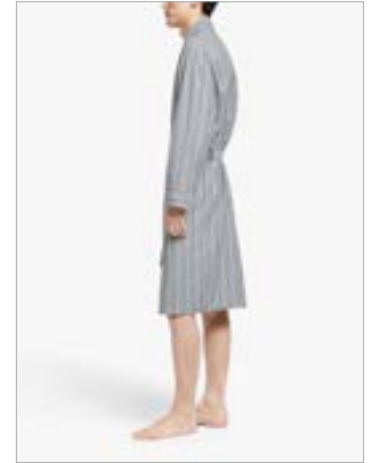

Pyjamas

main



alt1



alt2

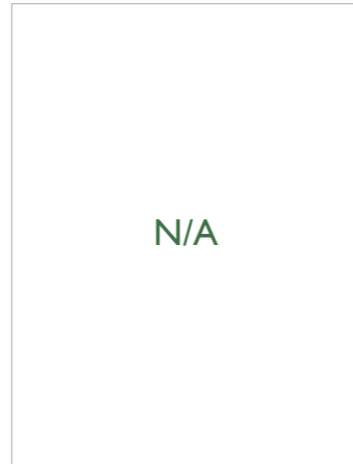

alt3



alt4



alt5



alt6



Examples of Menswear Photography

Boxers Pack

main



alt1

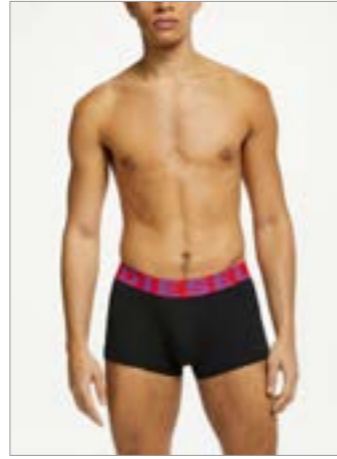

alt2

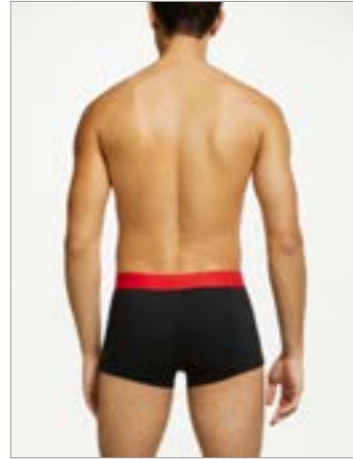

alt3

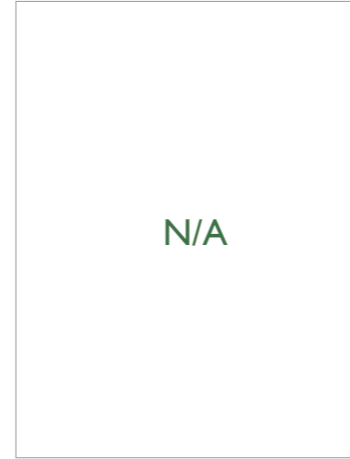

alt4



alt5



alt6

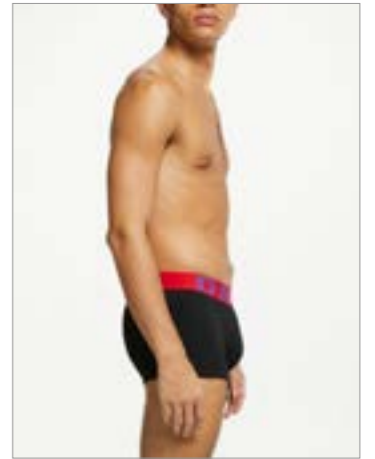

Underwear

main



alt1

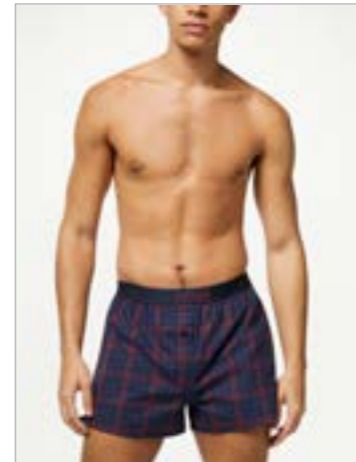

alt2

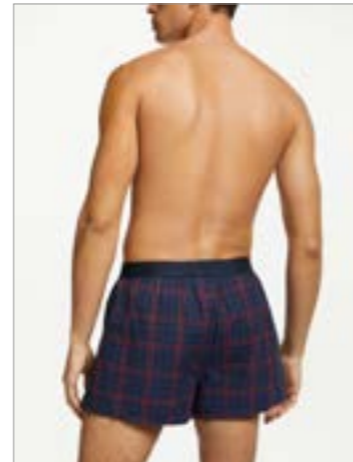

alt3

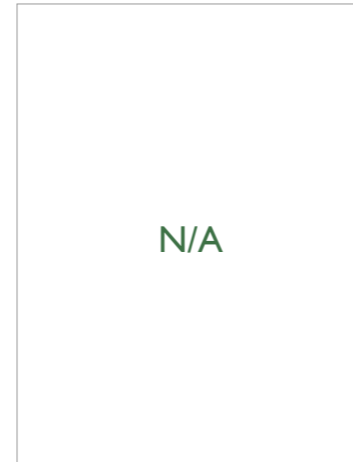

alt4



alt5



alt6



Swimwear

main

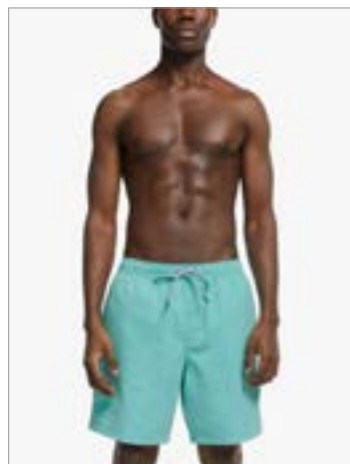

alt1

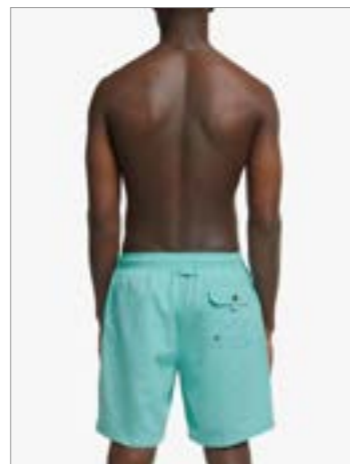

alt2

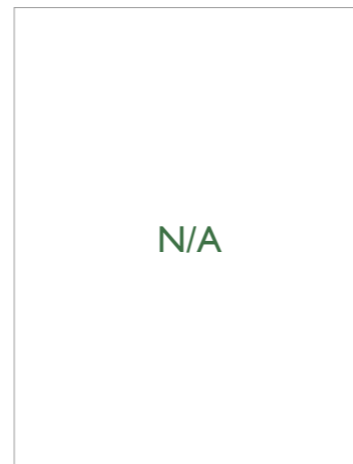

alt3



alt4

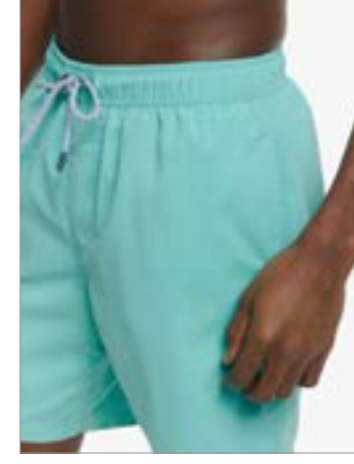

alt5



alt6

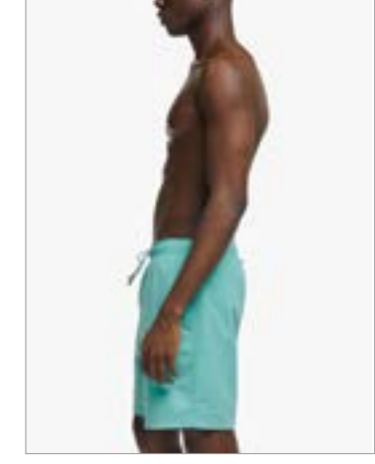

Examples of Menswear Photography

main



alt1



alt2



* Only shoot box if it's in good condition, if not then please flag it

Socks –
Packaged/
Multipack

main



alt1



Single Pair
Socks

main



alt1



Trainer Socks

main



alt1



alt2



Handkerchief

Examples of Menswear Photography

Belts

main



alt1

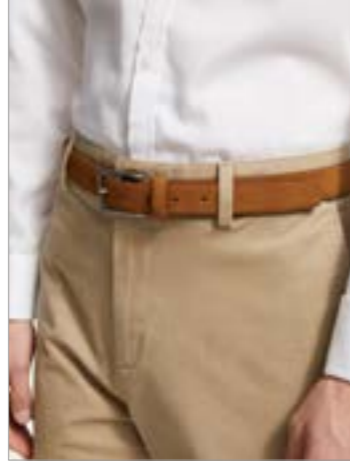

alt2



Braces

main



alt1



Sunglasses

main

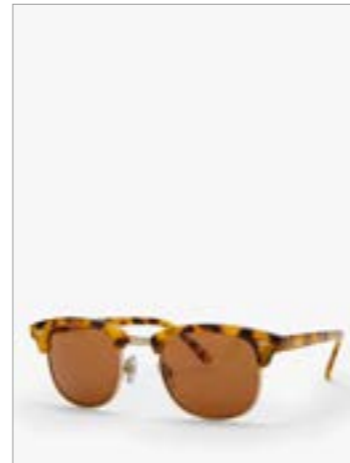

alt1

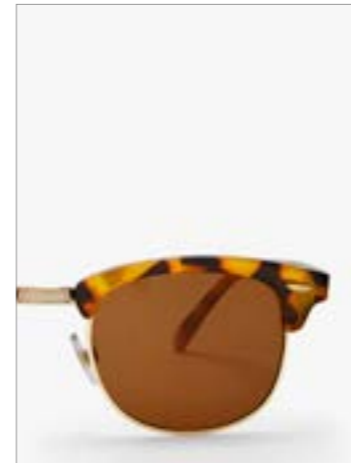

alt2

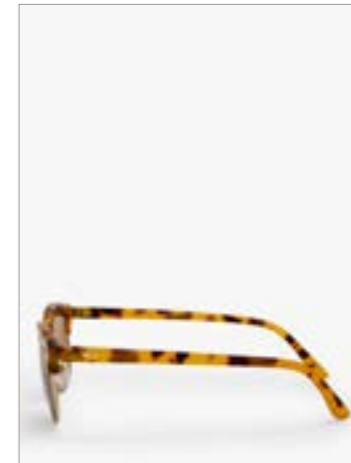

alt3

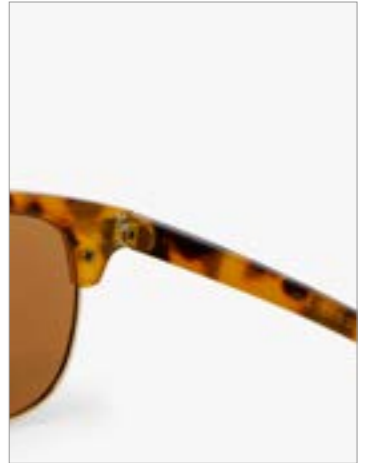

Umbrella

main



alt1



alt2



Examples of Menswear Photography

Holdall

main



alt1

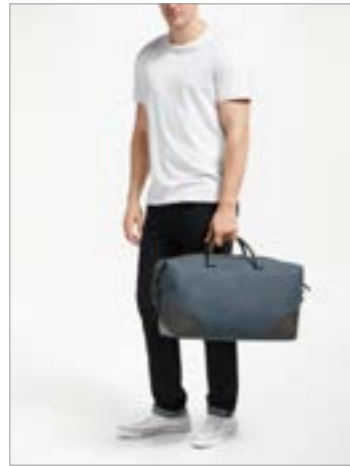

alt2



alt3



alt4



Laptop Bag

main



alt1



alt2



alt3



alt4



Backpacks

main



alt1



alt2



alt3



alt4



Examples of Menswear Photography

Mens Small Bag

main



alt1



alt2



alt3



alt4



Mens Washbag

main



alt1



alt2



alt3



Bum Bag

main



alt1



alt2



alt3



alt4



Examples of Menswear Photography

main



alt1



alt2



alt3



alt4



Sports Holdall Bag

main



alt1



alt2



alt3



alt4



Sports Backpack

Examples of Menswear Photography

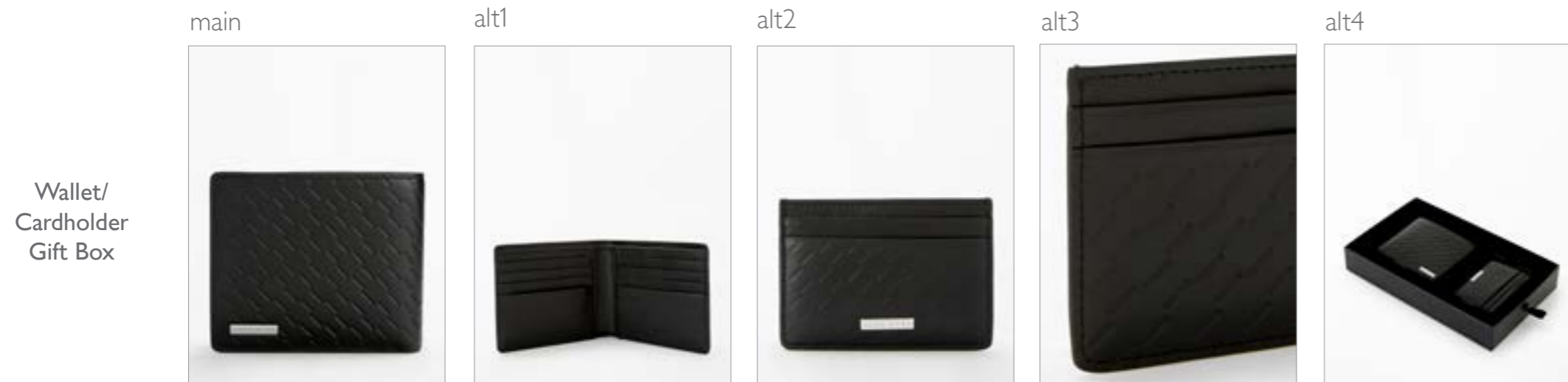

Examples of Menswear Photography

Tie Pin

main



alt1



alt2



alt3



alt4

2nd Detail
Shot Optional

alt5



Cufflinks

main



alt1



alt2



alt3



alt4

2nd Detail
Shot Optional

alt5



Cufflink and
Tie Pin Set

main



alt1



alt2



alt3



alt4



alt5



Examples of Menswear Photography

Men's
Watches

main



alt1



alt2



alt3



alt4

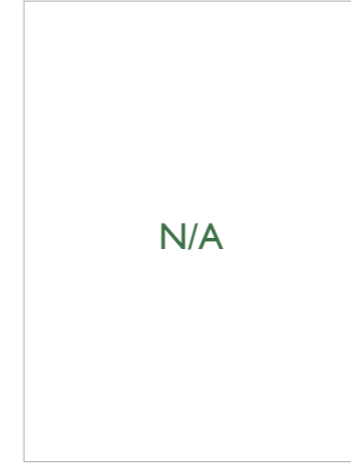

alt5



Scarves

main



alt1



alt2



alt3



Gloves

main



alt1



Hats

main



alt1



Examples of Menswear Photography

Bow Ties

main



alt1



alt2



Ties

main



alt1



alt2



alt3



Pocket Squares

main



alt1



alt2



Examples of Menswear Photography

Shoes

main



alt1



alt2*



alt3



alt4

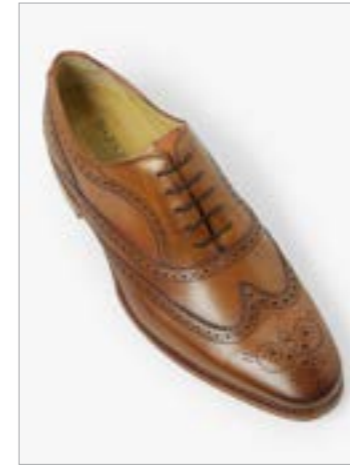

alt5**

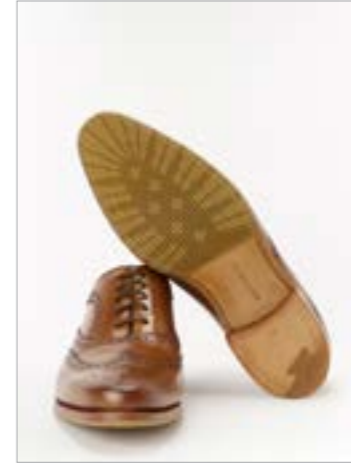

Sports Trainers

main



alt1



alt2*



alt3

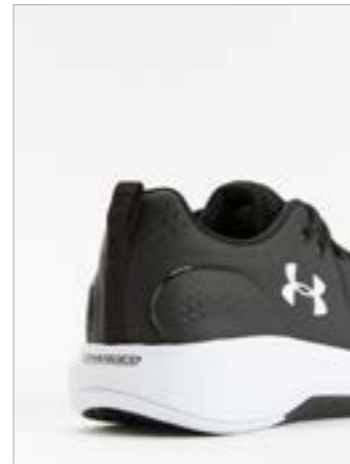

alt4



alt5**



Flip Flops

main



alt1*



alt2



alt3



* Please shoot with 2 shoes if possible

** Please only shoot if applicable for sole detail

N.B. When only one shoe is provided to the photographer, please continue to shoot the above angles as normal using just the one shoe. The exception would be the model shot which would not be required.

Examples of Menswear Photography

Ankle Boots

main



alt1



alt2



alt3



alt4



alt5

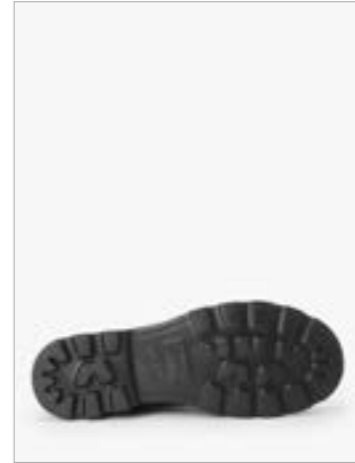

main



alt1



alt2



alt3



alt4



alt5



Casual Trainers

main



alt1

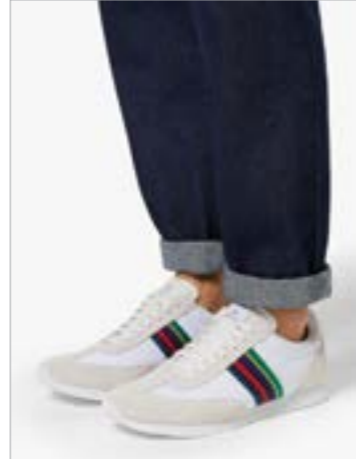

alt2



alt3



alt4



alt5

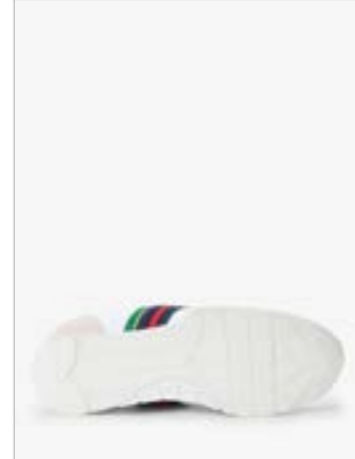

Examples of Menswear Photography

When only the
left hand shoe
is provided

main**



alt1

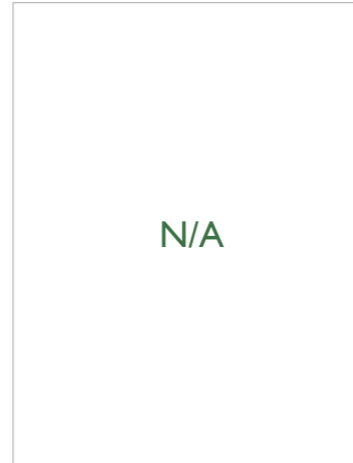

alt2



alt3



alt4



N.B. When only one shoe is provided please shoot the angles as normal using just the one shoe.

The model shot (alt1) would not be required.

** Please flip the main.

Examples of Menswear Photography

Sports Clothing

main

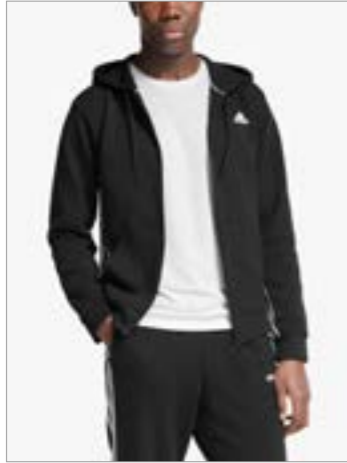

alt1

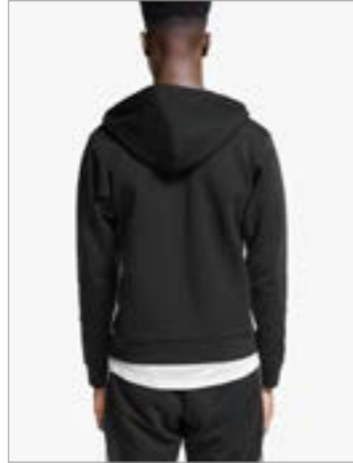

alt2



alt3



alt4

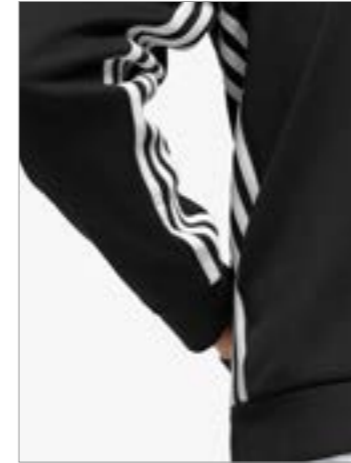

alt5



alt6



Shorts

main

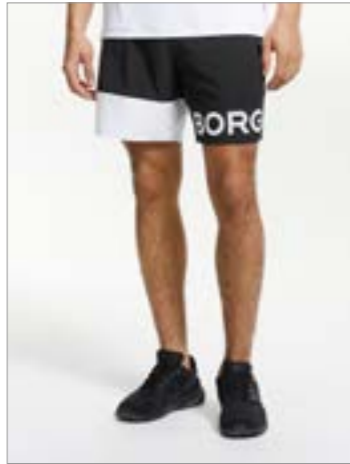

alt1



alt2



alt3



alt4



alt5



alt6



Joggers

main



alt1



alt2

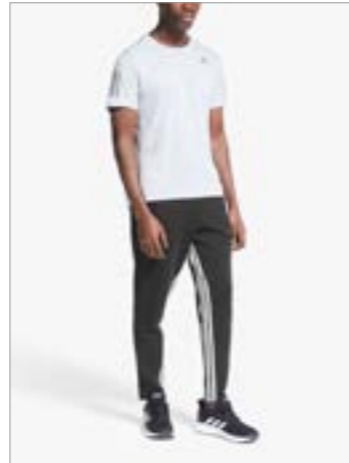

alt3



alt4

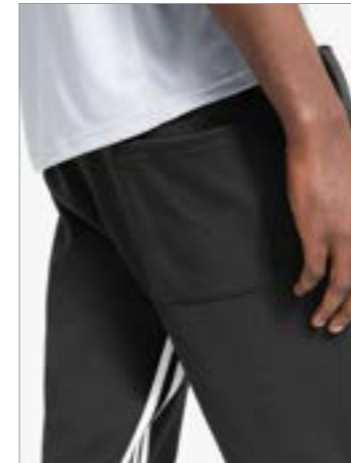

alt5

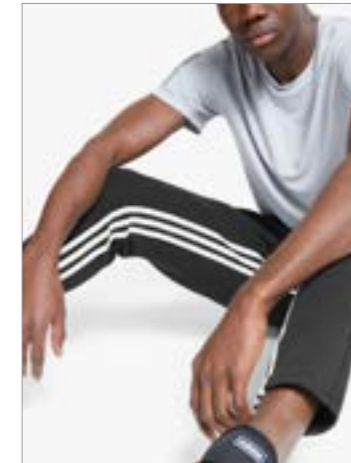

alt6



Examples of Travel Photography

Suitcases (for scale)

Use the extensions
of the suit case
handels to give the
effect of size

main



alt1



alt2



Suitcases

main



alt1



alt2



alt3



alt4



alt5



main



alt1



Other examples
of model
shot crops



Childrenswear Style Guide

Examples of Girlswear Photography

Coats –
Macs/Raincoats
Waxed/Duffle

main

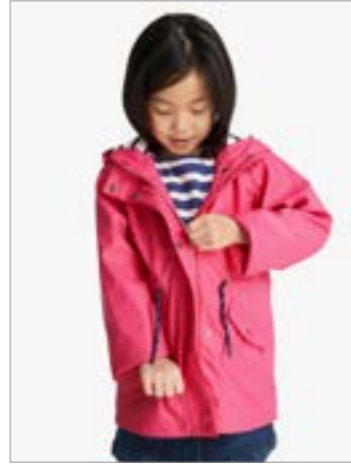

alt1



alt2



alt3



alt4



Coats –
Smart

main



alt1



alt2



alt3



alt4



Coats –
Waistcoat/Gilet

main



alt1



alt2



alt3



alt4



Examples of Girlsweare Photography

Jumpers –
Sweatshirt

main



alt1



alt2

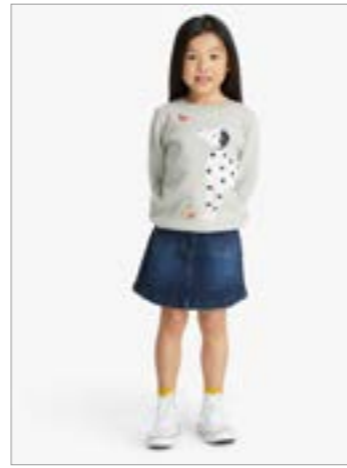

alt3



alt4



Jumpers –
Hoodie

main

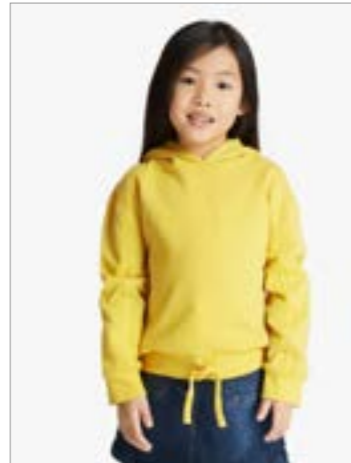

alt1

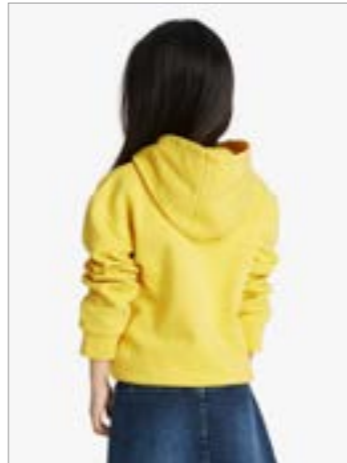

alt2

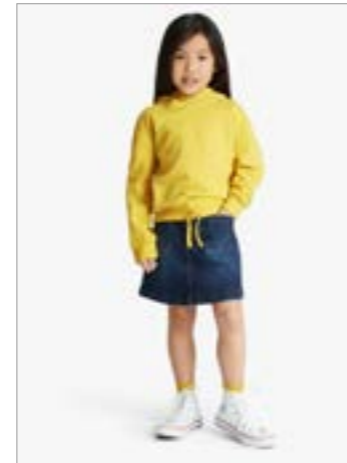

alt3



alt4



Cardigan

main

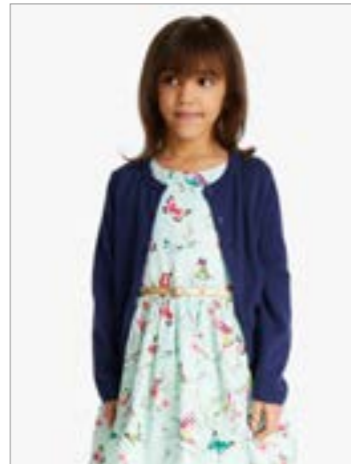

alt1

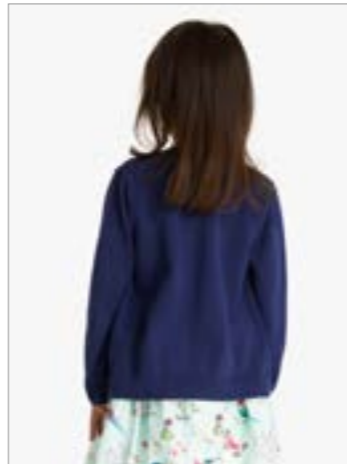

alt2

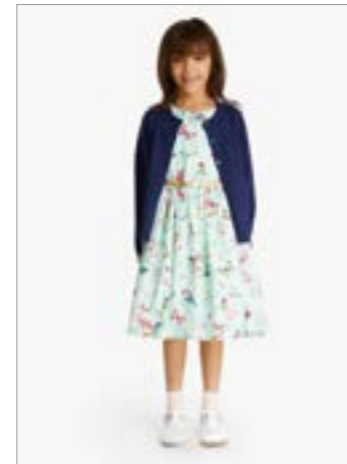

alt3



alt4



Examples of Girlsweare Photography

Long sleeve
T-shirt

main

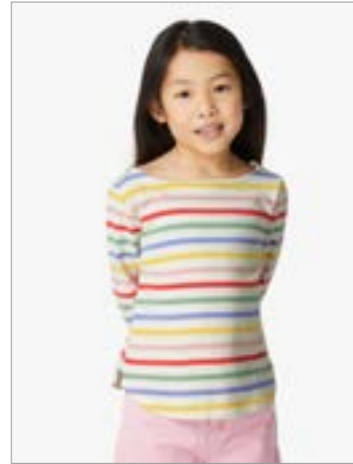

alt1

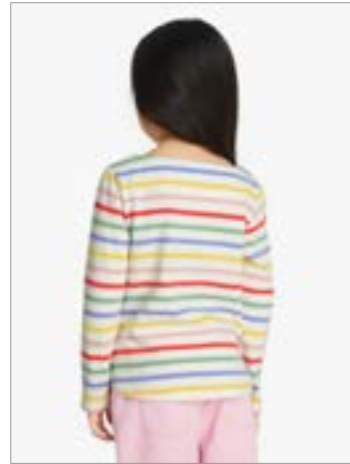

alt2



alt3



alt4



Jean Jacket

main

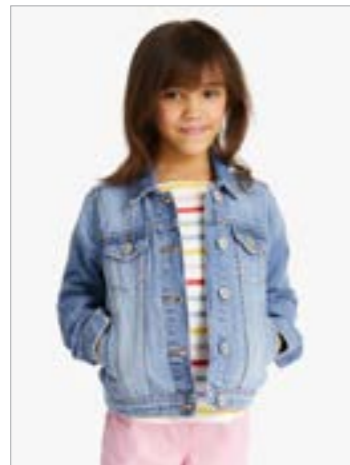

alt1

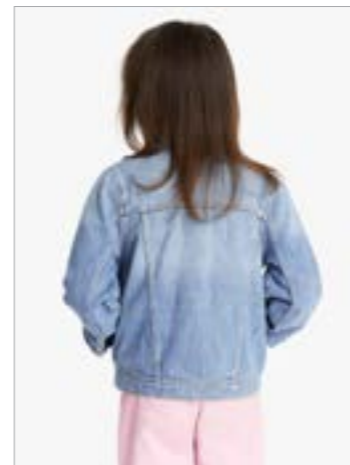

alt2



alt3



alt4



T Shirt

main



alt1



alt2

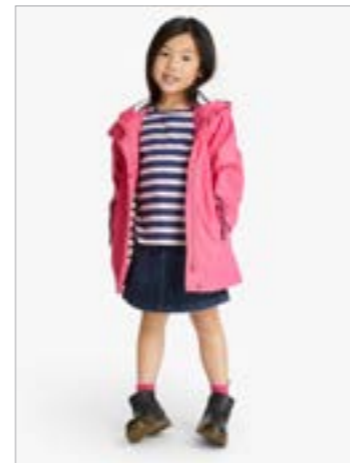

alt3



alt4

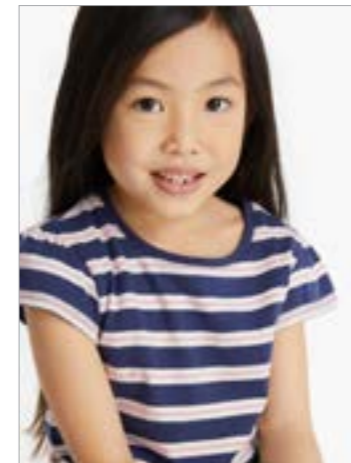

Examples of Girlsweare Photography

Dresses –
Casual

main



alt1



alt2



alt3



alt4



Dresses –
Bridesmaid/
Flower Girl

main



alt1



alt2



alt3



alt4



Dresses –
Party

main

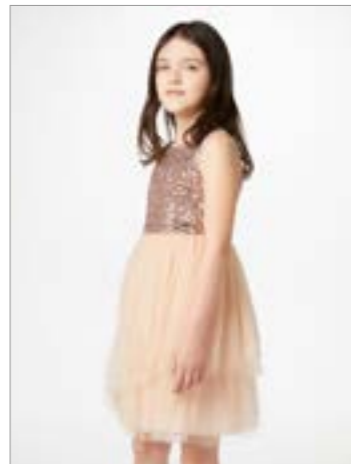

alt1



alt2



alt3

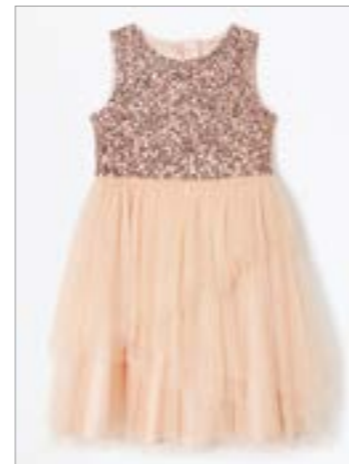

alt4

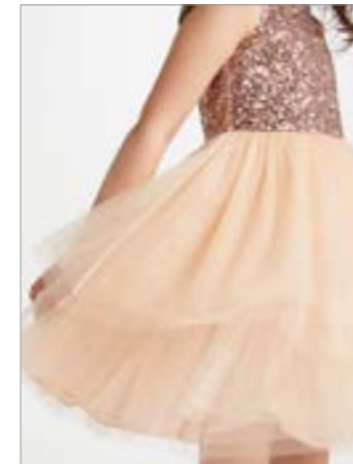

Examples of Girlsweare Photography

main

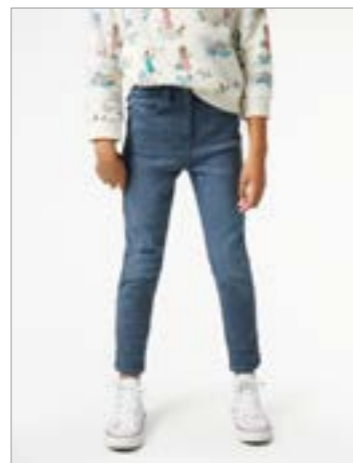

alt1

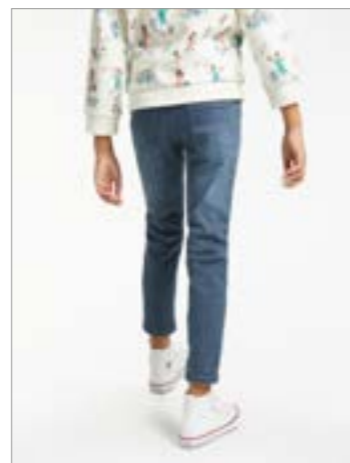

alt2



alt3



alt4



Jeans

main



alt1



alt2

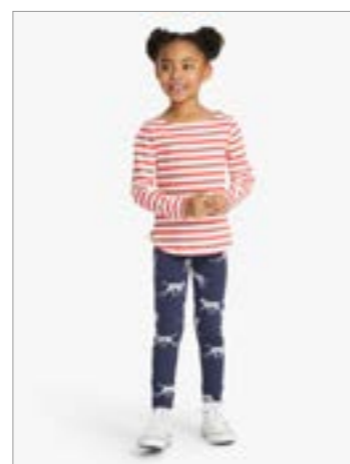

alt3



alt4



Leggings

main



alt1

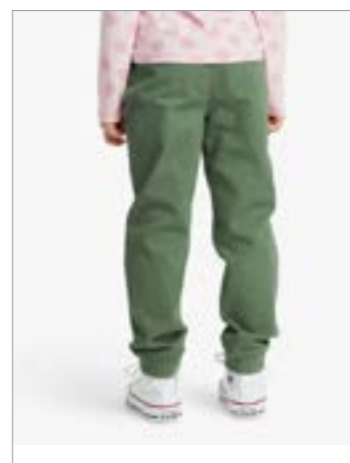

alt2

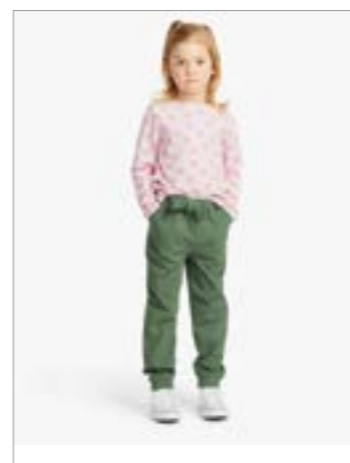

alt3



alt4



Trousers

Examples of Girlsweare Photography

Shorts

main

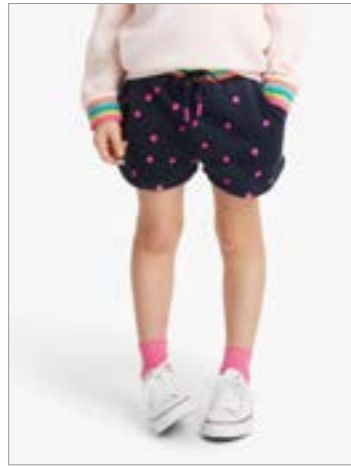

alt1

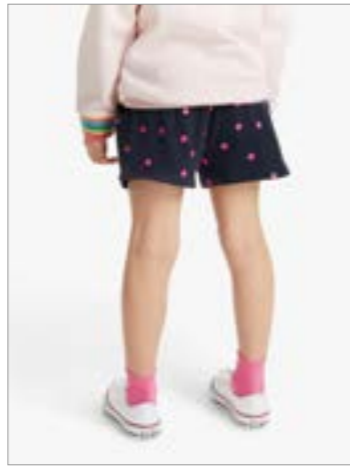

alt2



alt3



alt4



Skirts

main



alt1



alt2

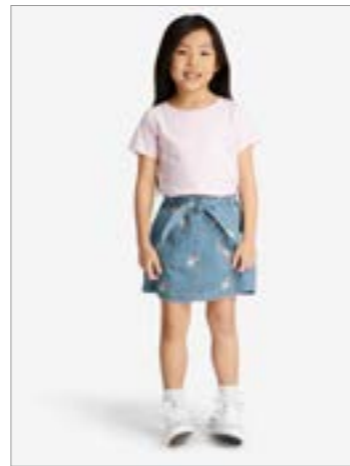

alt3



alt4



Skorts

main



alt1



alt2

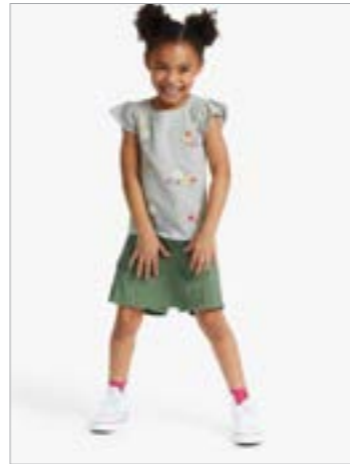

alt3



alt4



Examples of Girlsweare Photography

Nightwear –
Nightdress

main

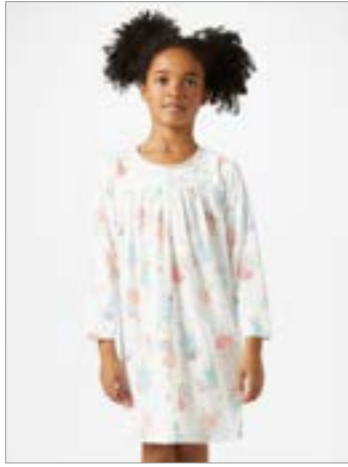

alt1

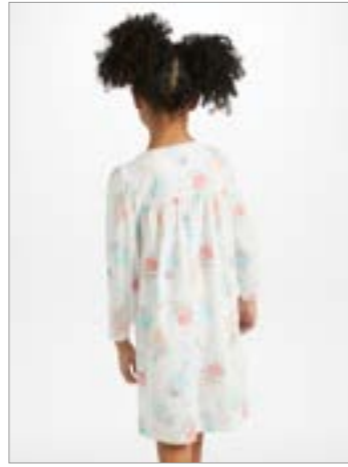

alt2



alt3



alt4

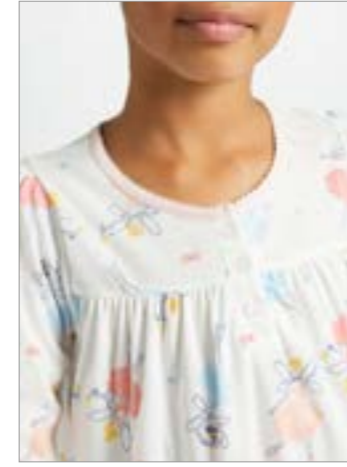

Nightwear –
Pyjamas

main



alt1



alt2

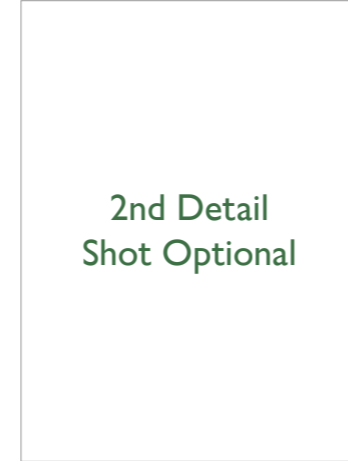

alt3



alt4

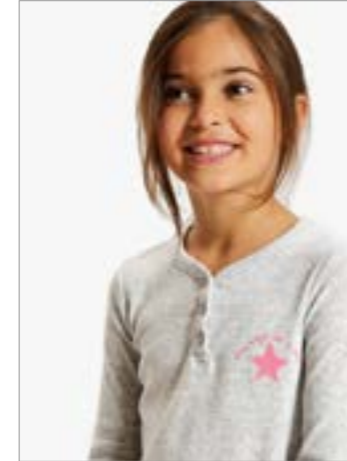

Nightwear –
Pyjamas
Multi-Pack

main



alt1



alt2



alt3

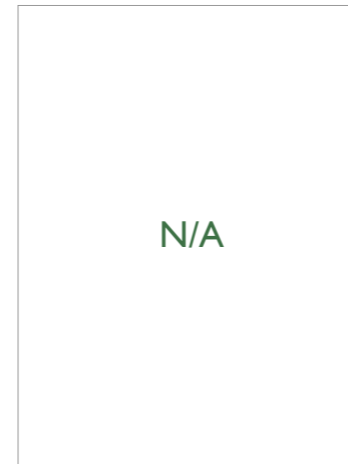

alt4

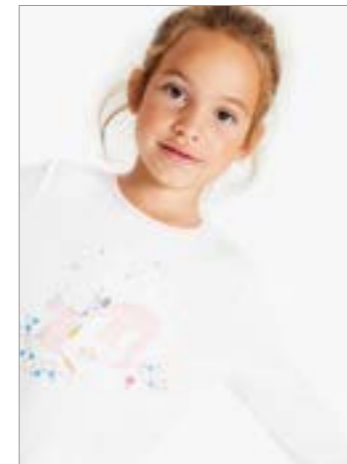

Examples of Girlsweare Photography

Nightwear –
Gown

main



alt1



alt2

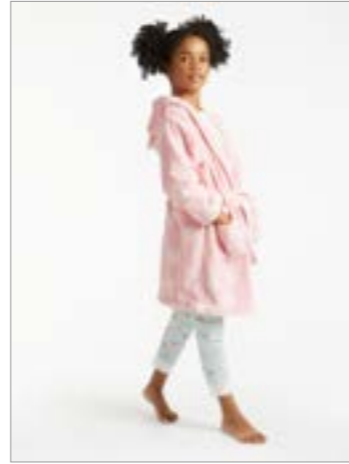

alt3



alt4



Sports Vest

main



alt1



alt2



alt3



alt4

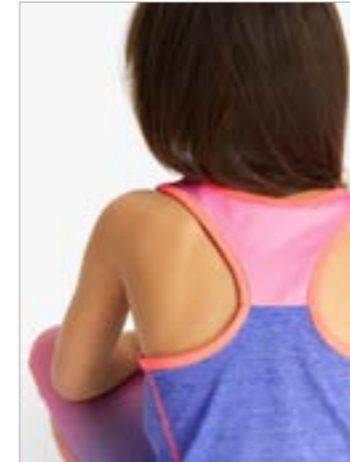

Swimwear

main



alt1



alt2

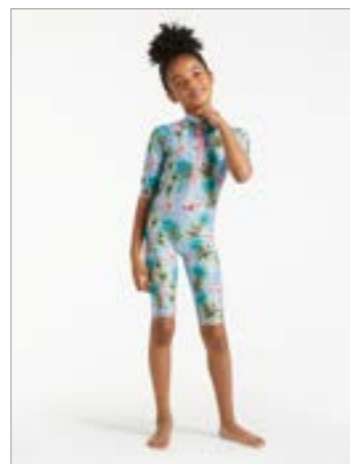

alt3



alt4

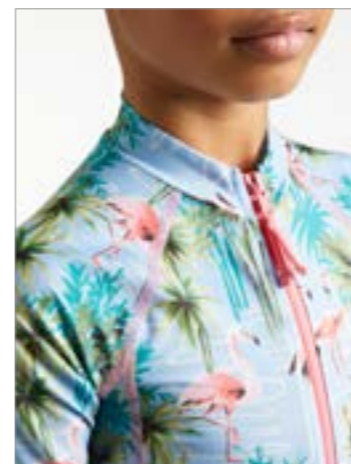

Examples of Girlsweare Photography

Bridesmaid/
Flowergirl
Dress

main



alt1

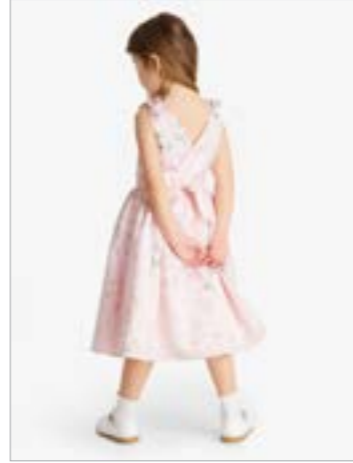

alt2



alt3

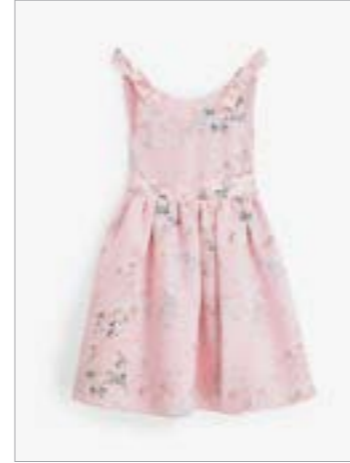

alt4

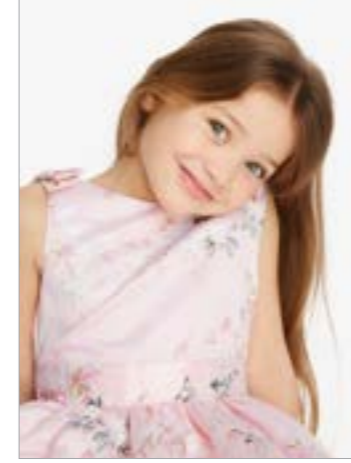

Jumpsuit

main



alt1



alt2



alt3



alt4



Knitwear

main



alt1

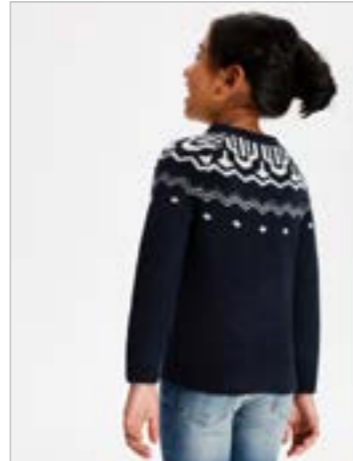

alt2



alt3



alt4

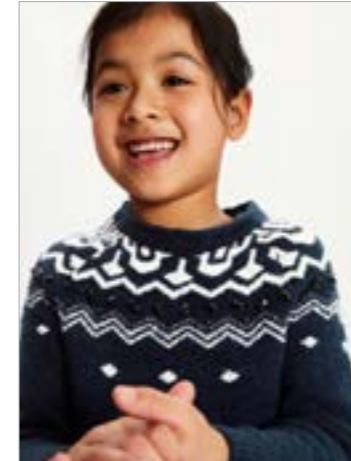

Examples of Girlsweare Photography

Onesie

main



alt1



alt2

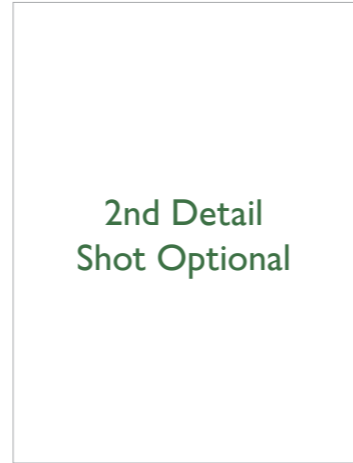

alt3



alt4

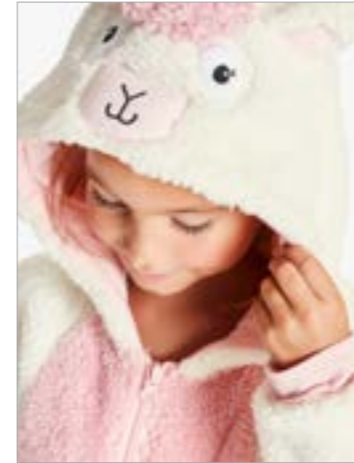

Novelty Dressing Gown

main



alt1



alt2



alt3



alt4



Playsuit

main

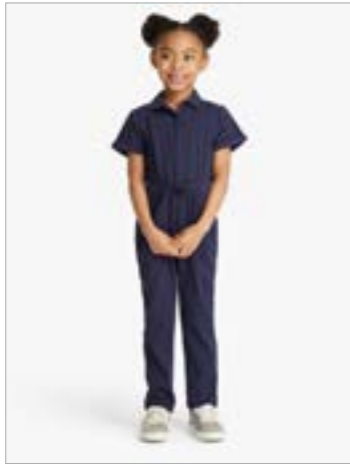

alt1

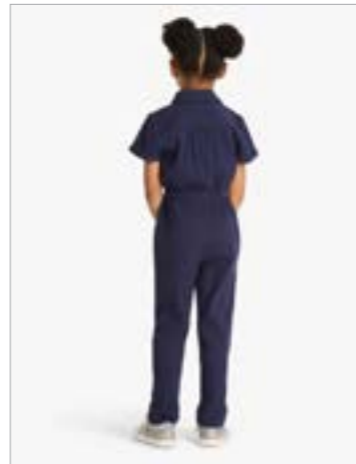

alt2

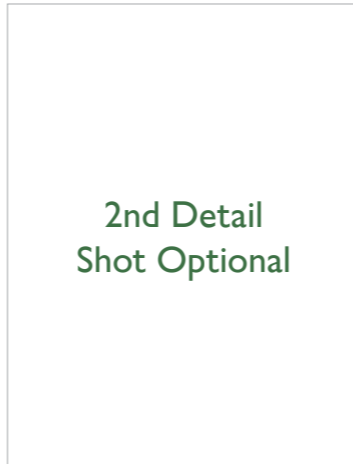

alt3



alt4



Examples of Girlsweare Photography

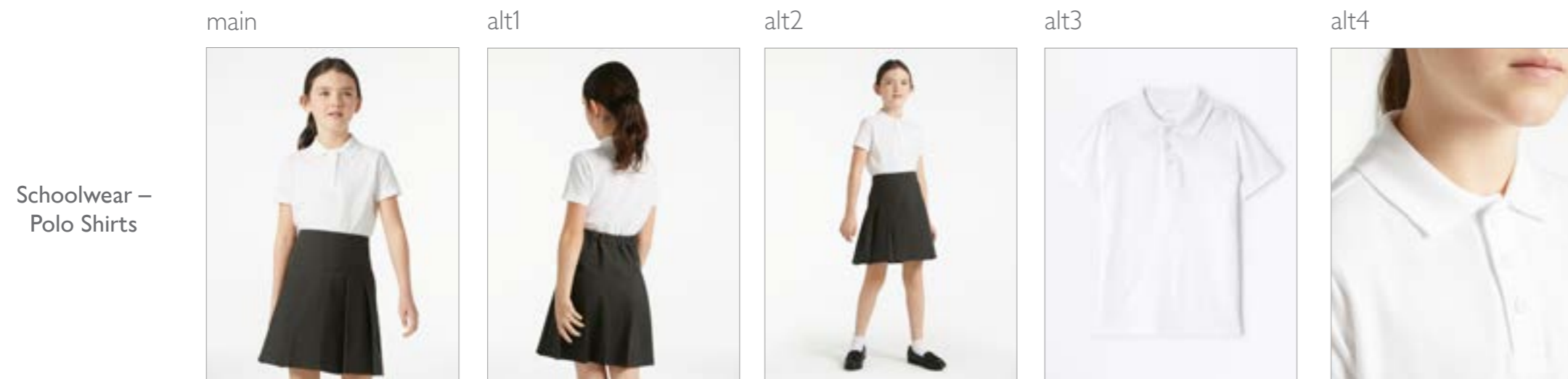
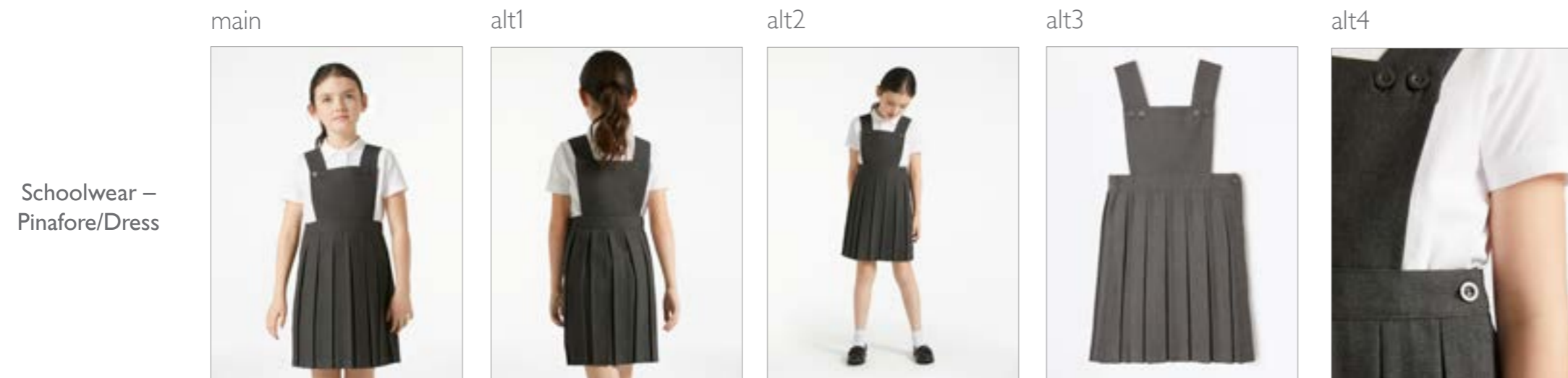

Examples of Girlsweare Photography

Schoolwear – Blouse

main

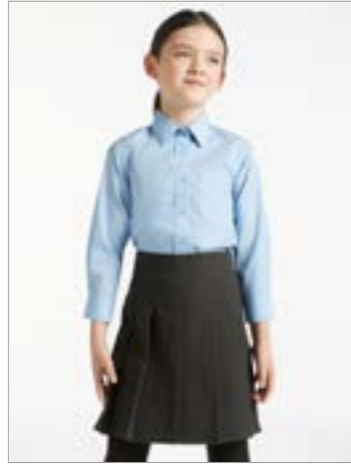

alt1

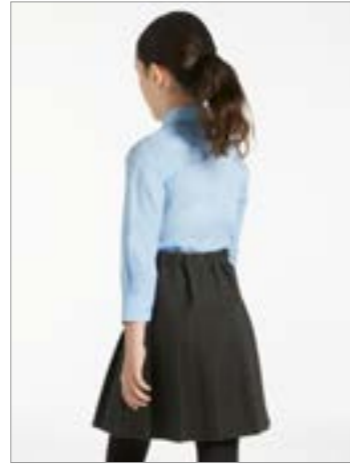

alt2



alt3



alt4



Schoolwear – Skirt

main



alt1



alt2



alt3



alt4



alt5



Schoolwear – Summer Dress

main



alt1



alt2



alt3



alt4

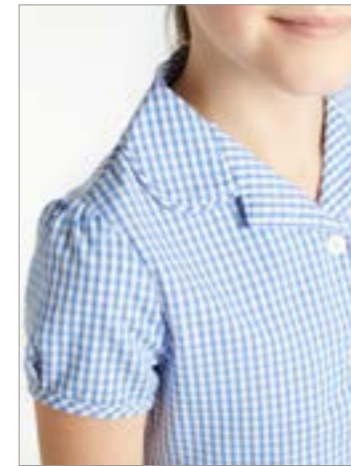

Examples of Girlsweare Photography

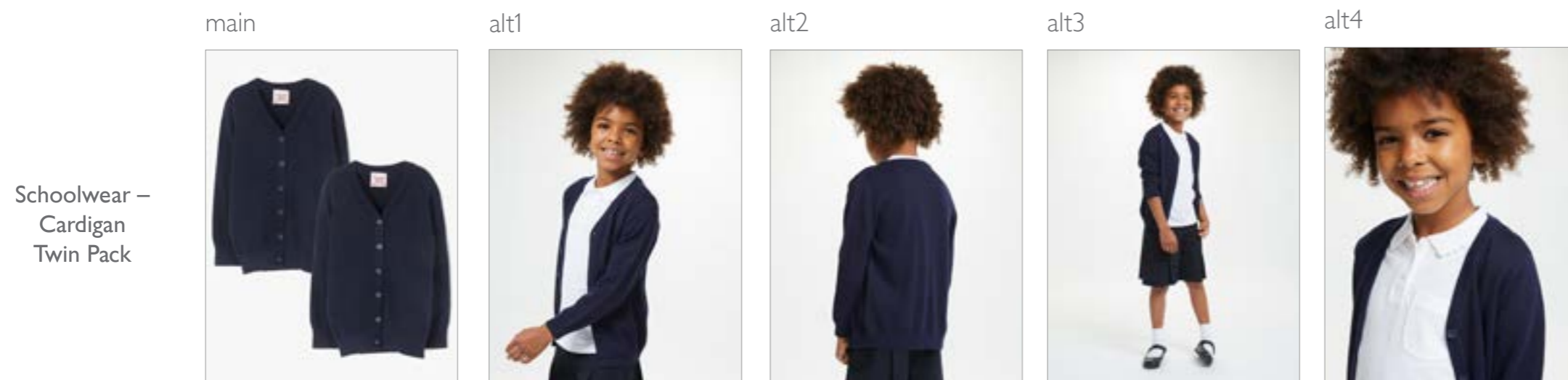
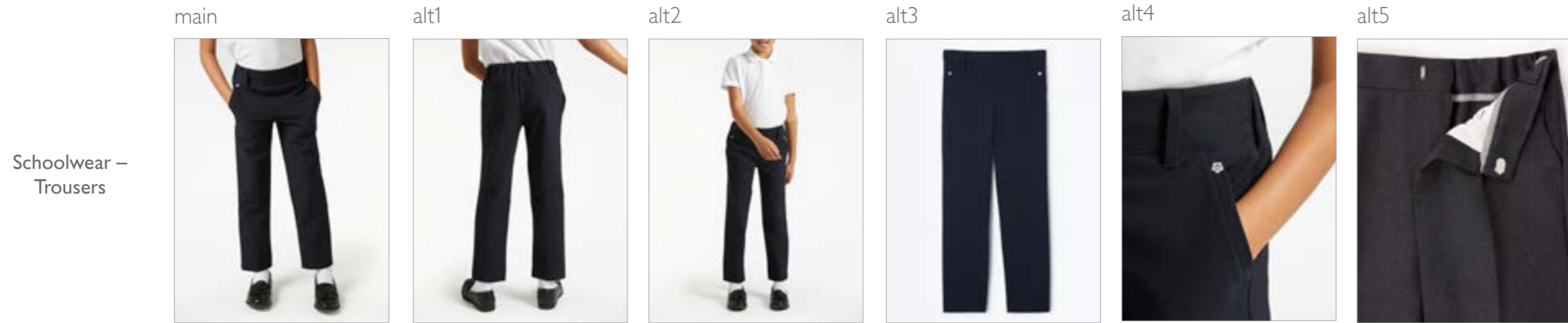

Examples of Girlsweare Photography

main

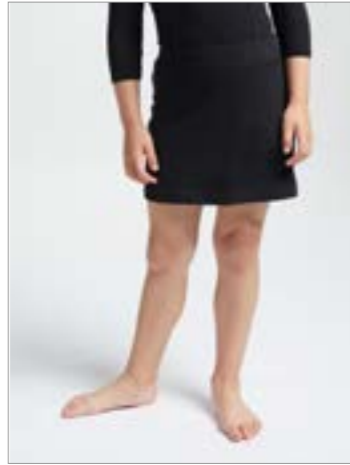

alt1

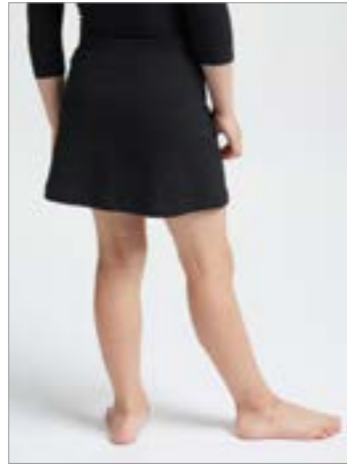

alt2



alt3

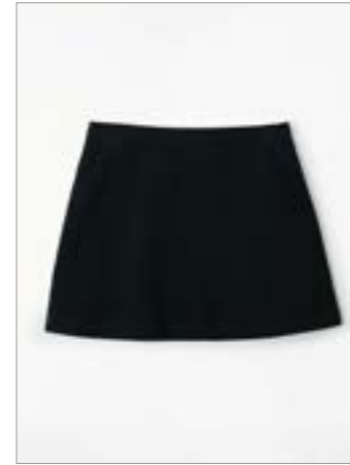

alt4



alt5



Schoolwear –
Skorts

Examples of Girlsweare Photography



Examples of Girlsweare Photography

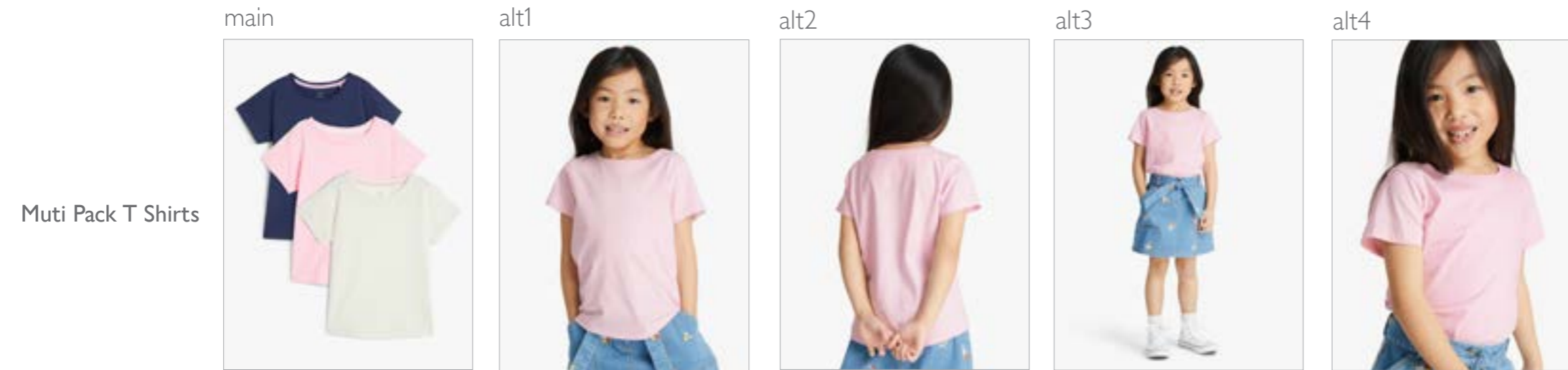

Examples of Girlsweare Photography

Shoes –
Bridesmaid

main



alt1



alt2



alt3



Shoes –
Casual

main



alt1



alt2



alt3



Shoes –
Party

main



alt1



alt2



alt3



Examples of Girlswear Photography

Shoes – Wellies

main



alt1



alt2



alt3



Shoes – Slippers

main



alt1



alt2



alt3



alt4



Sandals

main



alt1



alt2



alt3



Examples of Girlsweare Photography

Hat Set

main



alt1



alt2



Beanie Hat

main



alt1



alt2



Examples of Girlsweare Photography

Straw Hats

main



alt1



Backpack

main

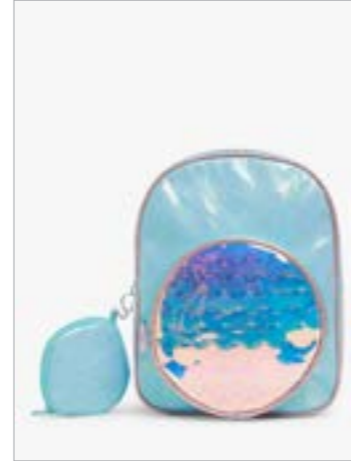

alt1



alt2



alt3



Bags

main



alt1



alt2



alt3

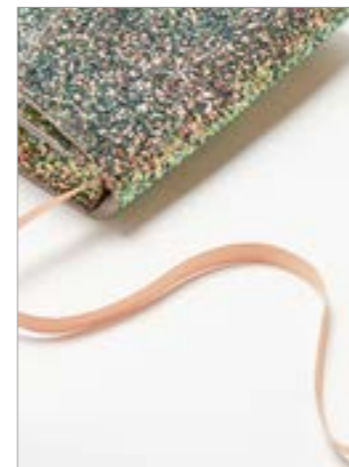

Clic Clacs/Bobbles

main



alt1



Examples of Girlsweare Photography

Earmuffs

main



alt1



alt2

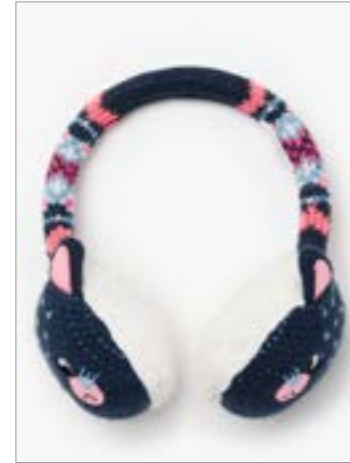

alt3



Gloves

main



alt1



alt2



alt3



Hair Accessories

main



alt1



alt2



Examples of Girlswear Photography

main



alt1



alt2



Scarf

main



alt1

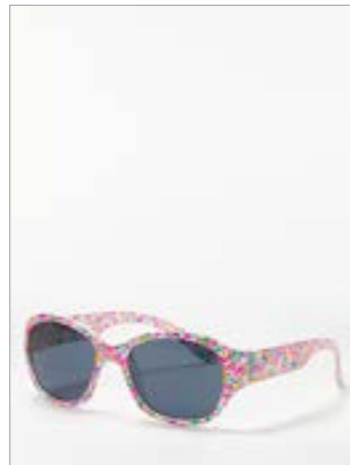

alt2



alt3

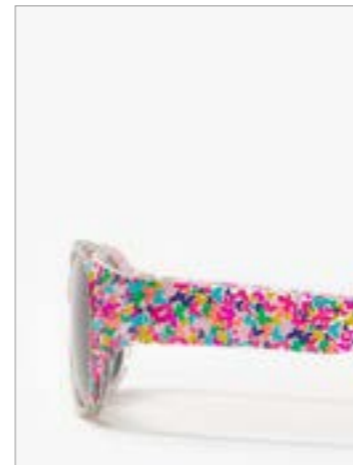

alt4



Sunglasses

main

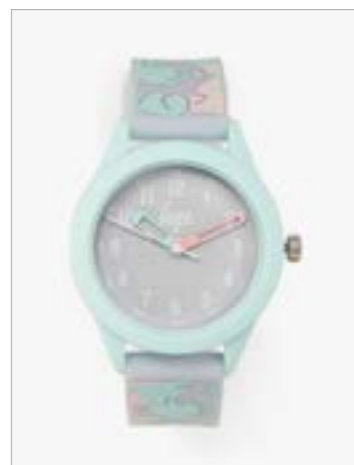

alt1



alt2



alt3



Watch

Examples of Girlsweare Photography

Tights

main



alt1



Socks

main



alt1



Trainer Socks

main



alt1



Examples of Girlsweare Photography

Single Socks

main



alt1



Slipper Socks

main



alt1



alt2



Novelty Socks

main



alt1

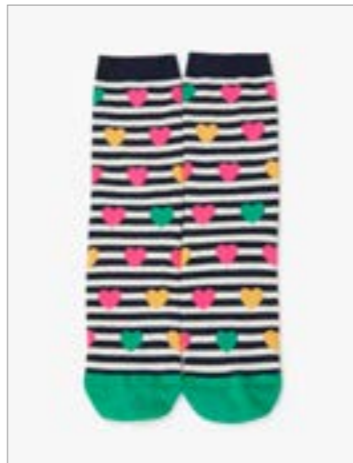

alt2



alt3



Examples of Boyswear Photography

Coats –
Raincoats
Macs/Parkas

main

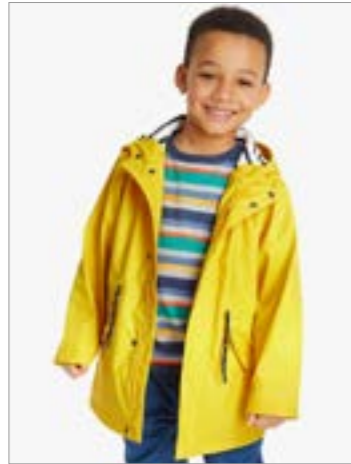

alt1

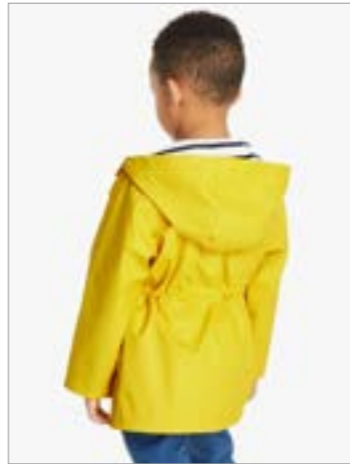

alt2

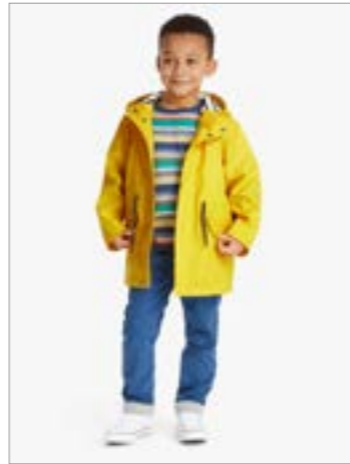

alt3



alt4



Coats –
Smart/Formal

main



alt1

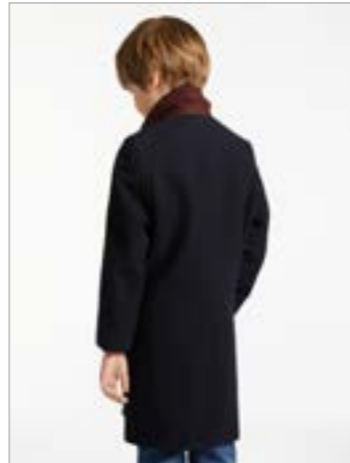

alt2



alt3



alt4



Coats –
Waistcoat/Gilet

main



alt1

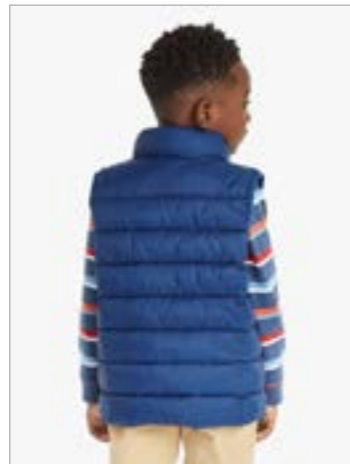

alt2

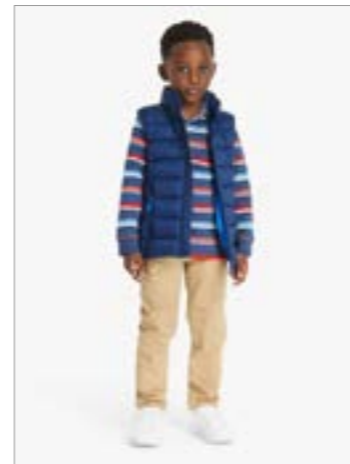

alt3



alt4

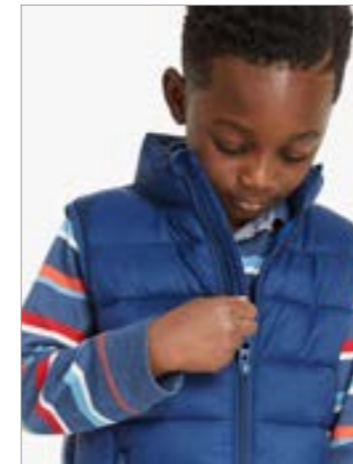

Examples of Boyswear Photography

Jumper – Hoodie

main

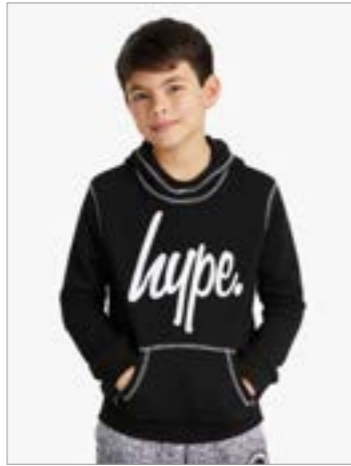

alt1

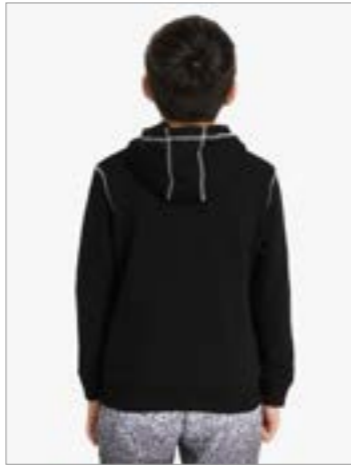

alt2



alt3



alt4



Jumper – Fleece

main



alt1



alt2



alt3



alt4



Examples of Boyswear Photography

Knitwear –
Jumper

main



alt1

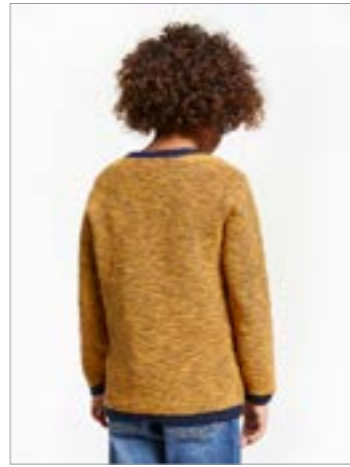

alt2



alt3



alt4



Jumer/
Sweatshirt

main

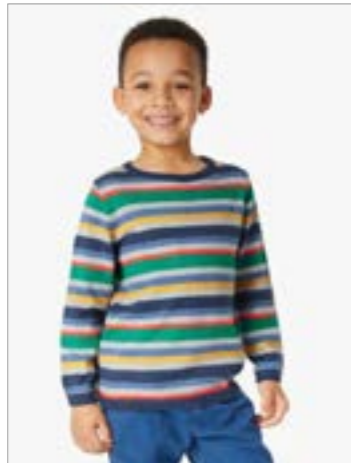

alt1



alt2

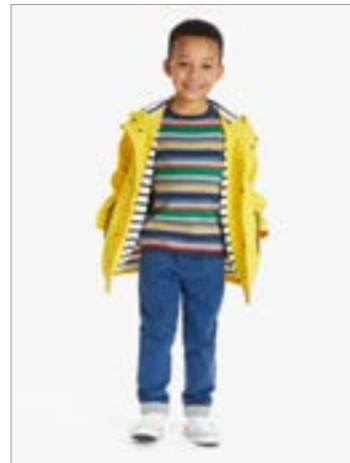

alt3



alt4

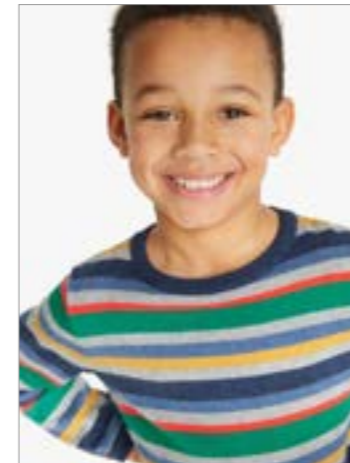

Polo Shirt

main



alt1



alt2



alt3



alt4



Examples of Boyswear Photography

Tshirts –
Long Sleeve

main



alt1

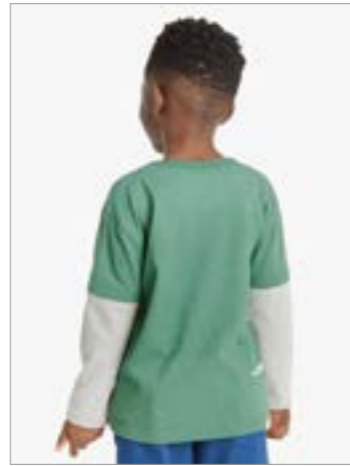

alt2



alt3



alt4

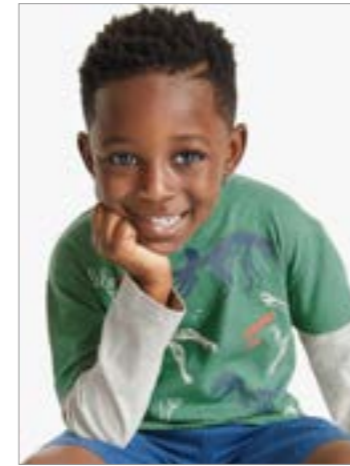

Tshirts –
Short Sleeve

main



alt1



alt2



alt3



alt4



Shirts

main

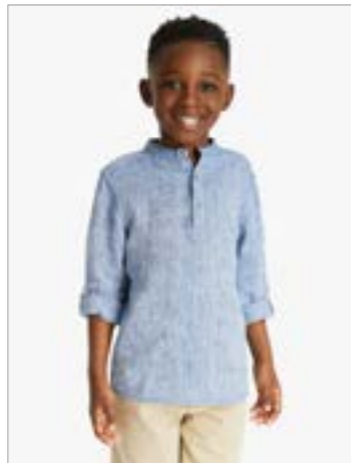

alt1



alt2

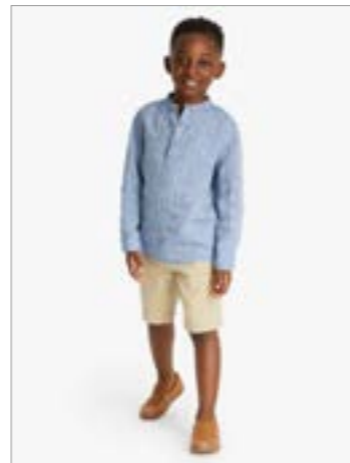

alt3



alt4

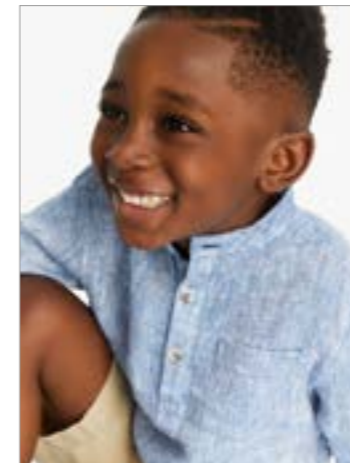

Examples of Boyswear Photography

main



alt1



alt2



alt3



alt4



alt5



Glow in the Dark
T Shirt

main



alt1



alt2



alt3



alt4



Short Sleeve Shirt

main



alt1



alt2



alt3



alt4

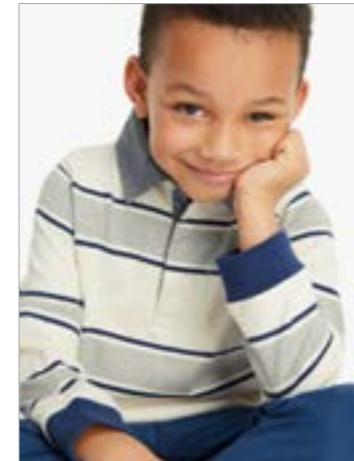

Polo / Rugby Top

Examples of Boyswear Photography

Formal Blazer

main



alt1



alt2



alt3



alt4



alt5



Formal Shirt

main

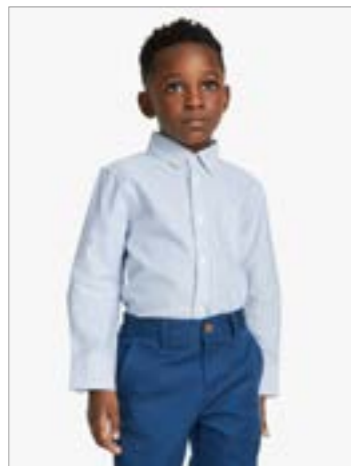

alt1

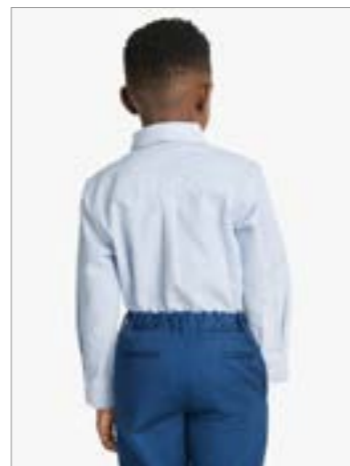

alt2



alt3



alt4



Formal Waistcoat

main

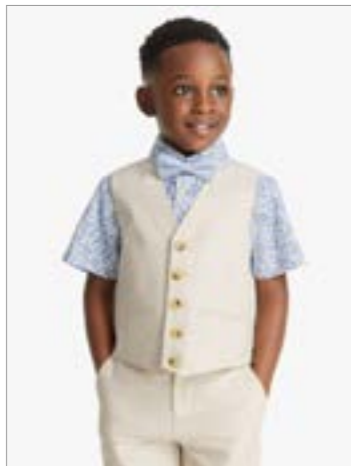

alt1

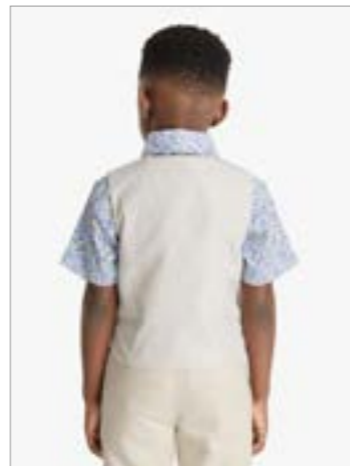

alt2

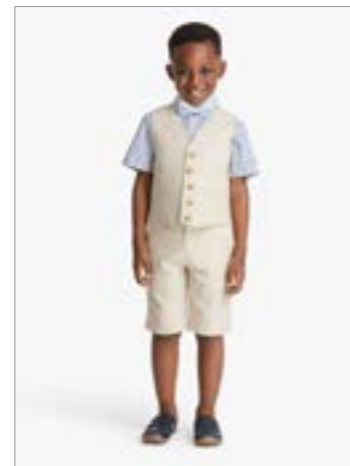

alt3



alt4



alt5



Examples of Boyswear Photography

Formal Trousers

main



alt1



alt2



alt3



alt4



Formal Shorts

main



alt1

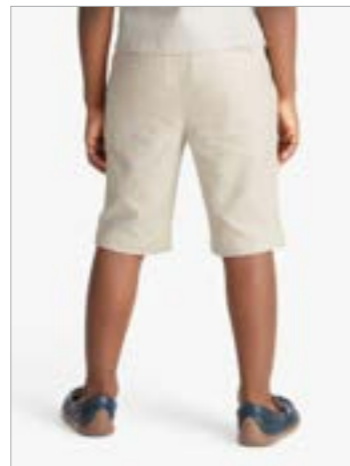

alt2

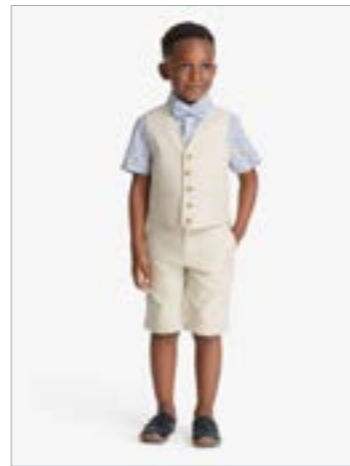

alt3



alt4

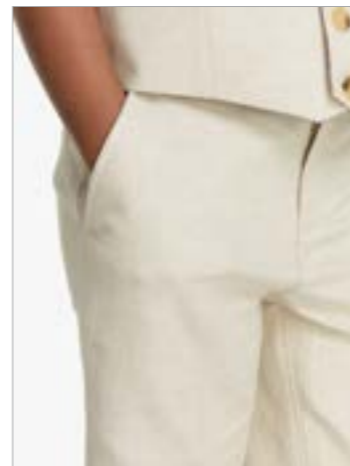

Formal Jumper

main



alt1

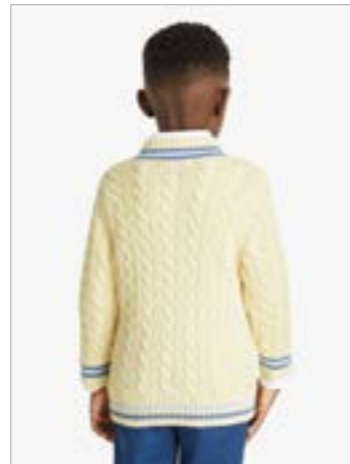

alt2



alt3



alt4



Examples of Boyswear Photography

main



alt1



alt2



alt3



alt4

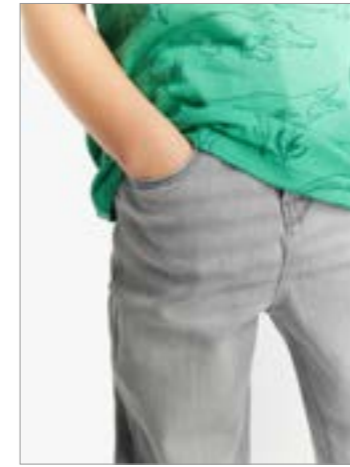

Jeans –
Standard

Examples of Boyswear Photography

main



alt1



alt2



alt3



alt4



Trousers –
Casual joggers

main



alt1



alt2

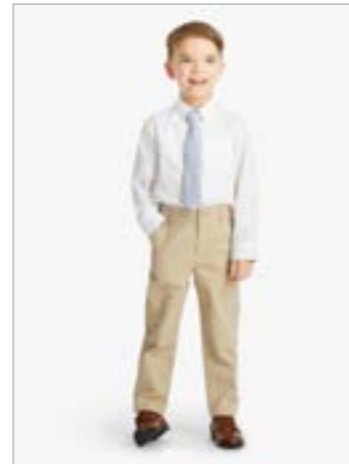

alt3

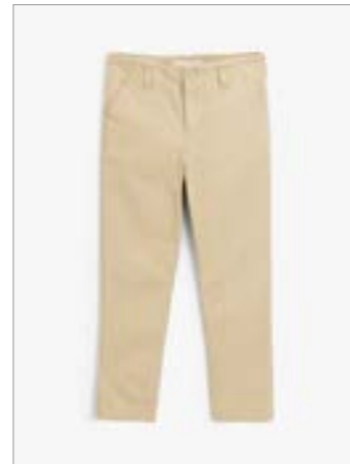

alt4



Trousers –
Smart cords/chinos

main



alt1



alt2

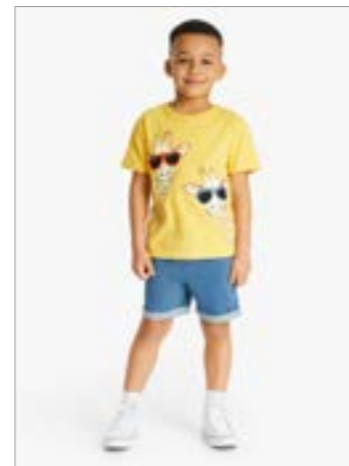

alt3



alt4



Shorts

Examples of Boyswear Photography

Swimwear –
Shorts

main



alt1

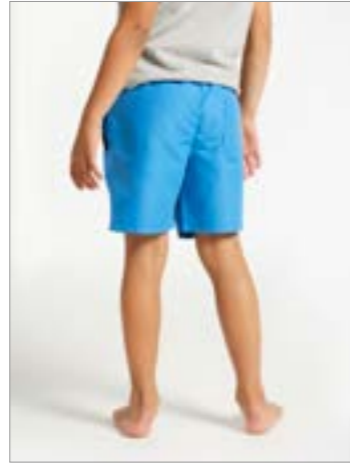

alt2



alt3



alt4

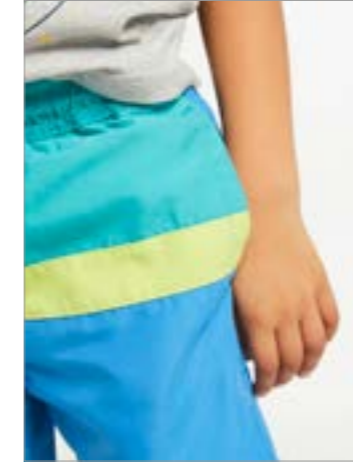

Examples of Boyswear Photography

main



alt1



alt2



alt3



alt4



Schoolwear –
Blazers

main



alt1



alt2



alt3



alt4



Schoolwear –
Knit/Jumper

main



alt1

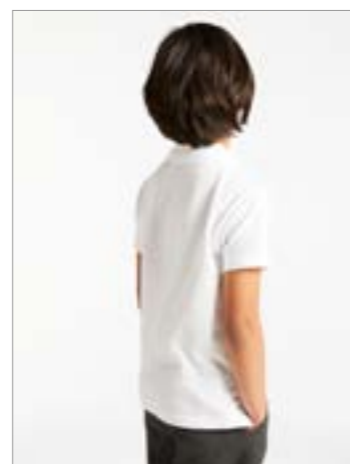

alt2



alt3



alt4

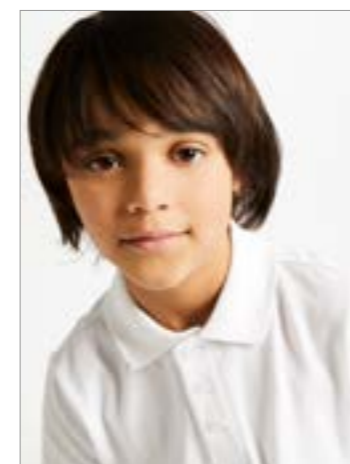

Schoolwear –
Polo Shirt

Examples of Boyswear Photography

Schoolwear –
Shirts

main



alt1



alt2



alt3



alt4



Schoolwear –
Shorts

main

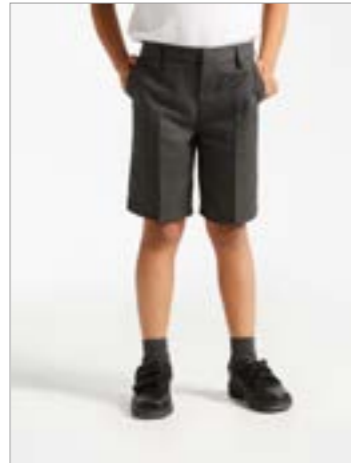

alt1



alt2



alt3



alt4



alt5



Schoolwear –
Trousers

main



alt1



alt2



alt3



alt4



alt5



Examples of Boyswear Photography

Onesie

main



alt1



alt2

2nd Detail
Shot Optional

alt3



alt4



Pyjamas

main



alt1



alt2

2nd Detail
Shot Optional

alt3



alt4



Robe

main



alt1



alt2

2nd Detail
Shot Optional

alt3



alt3

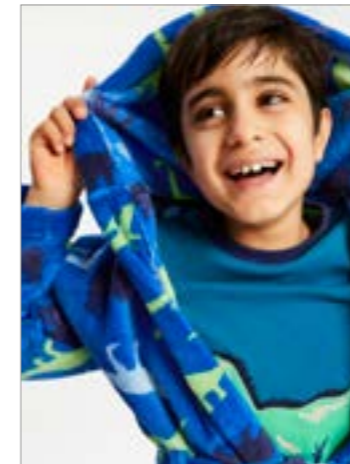

Examples of Boyswear Photography

Multi-pack

main



alt1



alt2

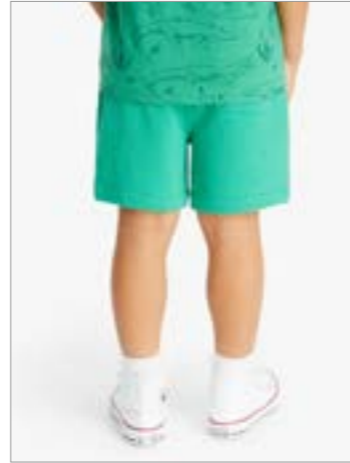

alt3

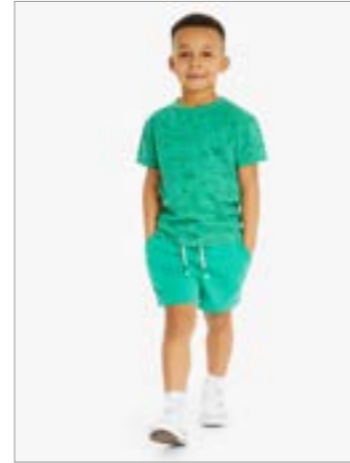

alt4

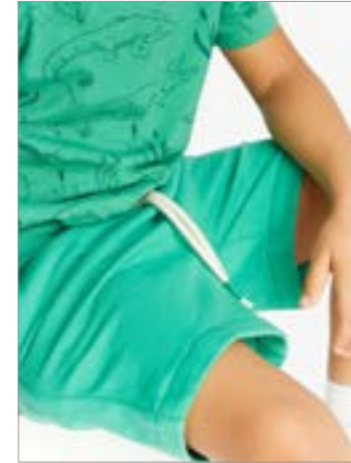

Schoolwear
Polo Multi Pack

main



alt1



alt2

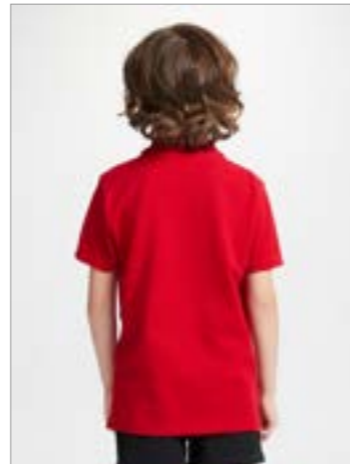

alt3



alt4

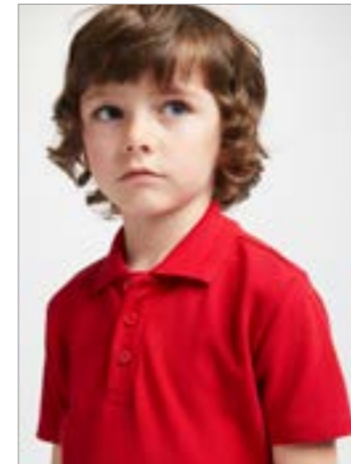

Top
Multi Pack

main



alt1



alt2



alt3



alt4



*multi packs lead with the cut out shots.

Examples of Boyswear Photography

Belt

main



alt1



Backpack

main



alt1



alt2



alt3



Bow Tie

main



alt1



Watch

main



alt1



alt2



alt3



Gloves

main



alt1



Examples of Boyswear Photography

main



alt1



Scarf

main



alt1



alt2



alt3



alt4



Sunglasses

main



alt1



Ties

Examples of Boyswear Photography

Velcro Tie

main



alt1

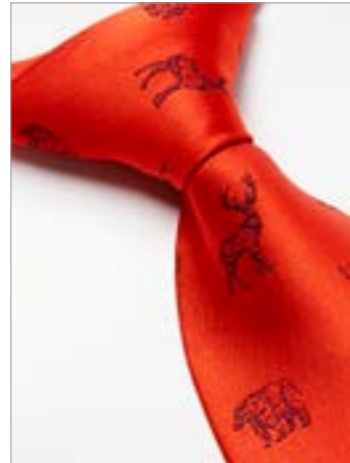

Hats

main



alt1



alt2



Caps

main



alt1



alt2



alt3



Examples of Boyswear Photography

Socks

main



alt1



Single Pair Socks

main



alt1



Underwear – Briefs

main



alt1



alt2



Slipper Socks

main



alt1



alt2



Underwear – Pants

main



alt1



Trainer Socks

main



alt1



Examples of Boyswear Photography

Boots

main



alt1



alt2



alt3



Smart Shoes

main



alt1



alt2



alt3



Slippers

main



alt1



alt2



alt3



alt4



Babywear Style Guide

Examples of Unisex Babywear Photography

Hats

main



alt1



alt2



Woollen Hat

main



alt1



alt2



Reversable Hat

main



alt1



alt2



Hat & Mittens Set

main



alt1



alt2



Sun Hat

main



alt1



alt2



Examples of Unisex Babywear Photography

Hat
Twin Set

main



alt1



alt2



alt3



Hat
Multipack

main



alt1



alt2



Examples of Unisex Babywear Photography

Bibs

main



alt1



Multipack Baby Sleeping Bag

main



alt1



Baby Mitts

main



alt1



Throws

main



alt1



alt2



Single Baby Sleeping Bag

main



alt1



Gift Packs

main



alt1



Examples of Unisex Babywear Photography

Mittens

main



alt1



Socks

main



alt1



alt2



Socks Multipack

main



alt1



Slipper Sock

main



alt1



alt2



Examples of Unisex Babywear Photography

main



alt1



alt2



alt3



Hamper

main



alt1



alt2



Baby Chair

Examples of Unisex Babywear Photography

Shoes

main



alt1



alt2



Trainers

main



alt1



alt2



Examples of Girls Babywear Photography

Babygrow
Single

main



alt1



alt2



Babygrow
2 Pack

main



alt1



alt2



Babygrow
3 Pack

main



alt1



alt2



Examples of Girls Babywear Photography

main



alt1



alt2



Romper

main



alt1



alt2



Romper
3 Pack

main



alt1



alt2



Clothing
Set

Examples of Girls Babywear Photography

Dress & Tights Set

main



alt1



alt2



3 Piece Set

main



alt1



alt2



4 Piece Set

main



alt1



alt2



Examples of Girls Babywear Photography

main



alt1



alt2



Outer Bodysuit

main



alt1



alt2



Top and Bottom Set

main



alt1



alt2



Twin Pack Clothing Set

Examples of Girls Babywear Photography

Jacket/
Coat

main



alt1



alt2



Hoodie

main



alt1



alt2

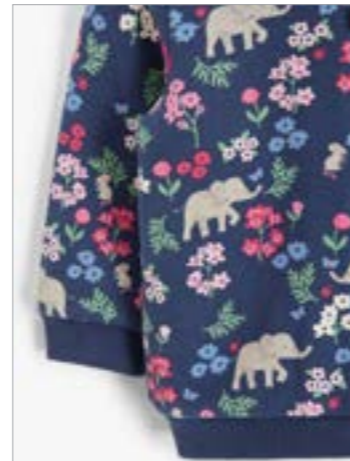

Examples of Girls Babywear Photography

Dress Set

main



alt1



alt2



Dresses

main

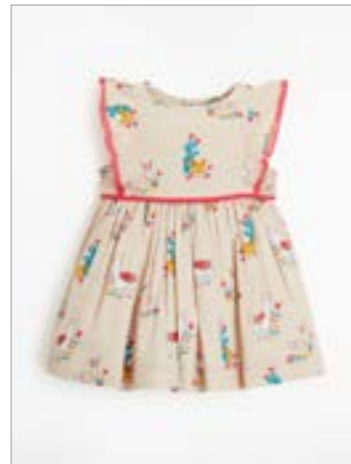

alt1

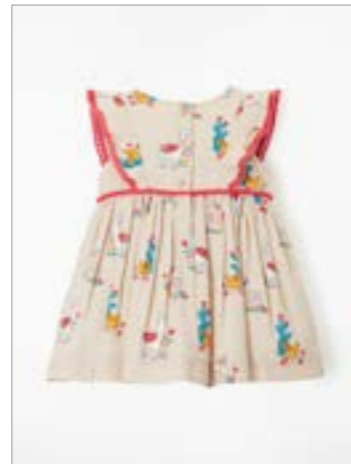

alt2

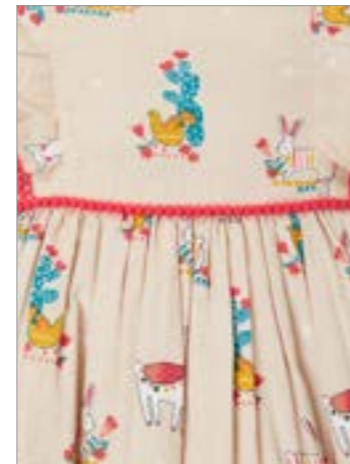

Long Sleeve
Dress

main



alt1



alt2



Examples of Girls Babywear Photography

T Shirts

main



alt1



alt2



Occasion Outfit

main



alt1



alt2

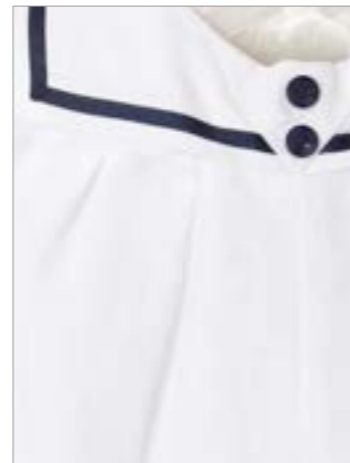

alt3



Examples of Girls Babywear Photography

Jumper

main



alt1



alt2



Knitwear

main



alt1



alt2



Long Sleeve
Top

main



alt1



alt2



Examples of Girls Babywear Photography

Trousers

main



alt1



alt2



Leggings

main



alt1



alt2



Leggings
Set of 2

main



alt1

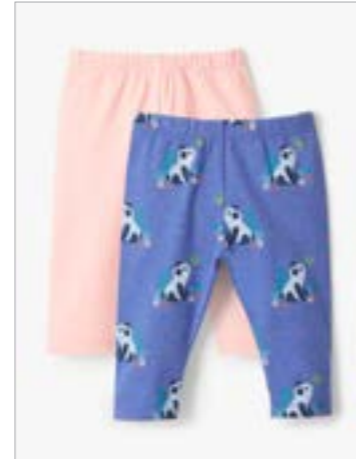

alt2



Examples of Girls Babywear Photography

Joggers

main



alt1



alt2



Shorts

main



alt1



alt2



Examples of Girls Babywear Photography

2 Pack
Tights

main



alt1



Hair
Band

main



alt1



Swimwear

main



alt1



alt2



Examples of Girls Babywear Photography

Dressing Gown

main



alt1



alt2



Outfit with Toy

main



alt1



alt2



alt3



Poncho

main

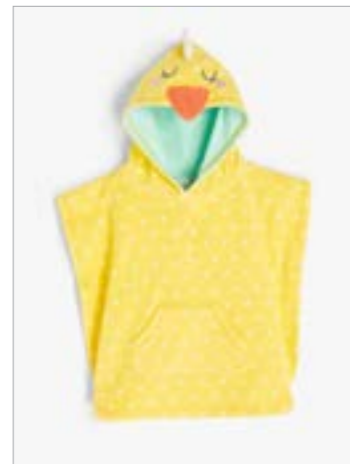

alt1



alt2



Examples of Girls Babywear Photography

Necklace

main



alt1



alt2



Bracelet

main



alt1



alt2



Examples of Boys Babywear Photography

main



alt1



alt2



Babygrow

main



alt1



alt2



Babygrow
Set of 2

main



alt1

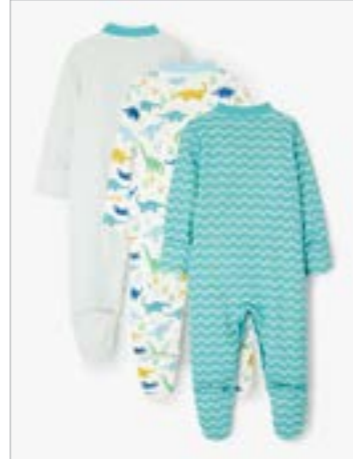

alt2



Babygrow
Set of 3

Examples of Boys Babywear Photography

main



alt1



alt2



Romper

main



alt1



alt2



Romper
3 Pack

Examples of Boys Babywear Photography

2 Piece Sets

main



alt1



alt2



Top and Bottom Set

main



alt1



alt2



Twin Pack Clothing Set

main



alt1

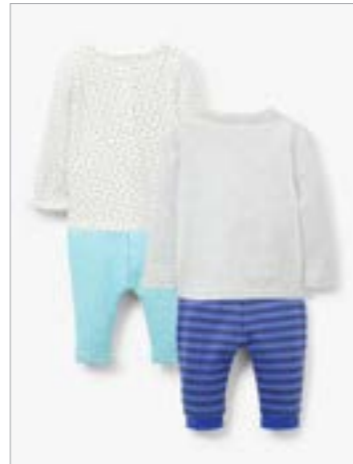

alt2



Examples of Boys Babywear Photography



Examples of Boys Babywear Photography

main



alt1



alt2



Outer Bodysuit

main



alt1



alt2



Occasional Outfit

Examples of Boys Babywear Photography

Jacket/
Coat

main



alt1



alt2



Hoodie

main



alt1



alt2



Outfit with Toy

main



alt1



alt2



alt3



Examples of Boys Babywear Photography

Knitwear

main



alt1



alt2



T Shirts

main



alt1



alt2



Poncho

main

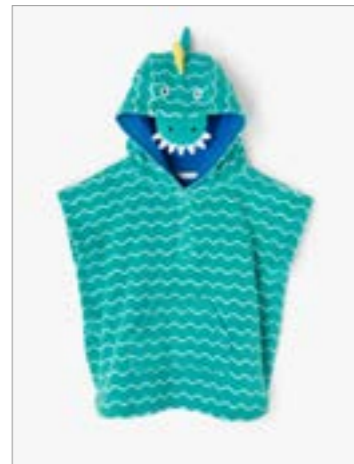

alt1



alt2



Examples of Boys Babywear Photography

Sweatshirt

main



alt1



alt2



Shirt

main



alt1



alt2



T-Shirt

main



alt1



alt2



Examples of Boys Babywear Photography

main



alt1



alt2



Dungarees

main



alt1



alt2



Joggers

Examples of Boys Babywear Photography

Trousers

main



alt1



alt2



Leggings

main



alt1



alt2



Shorts

main



alt1



alt2



Examples of Boys Babywear Photography

main



alt1



alt2



Swimming
Shorts

main



alt1

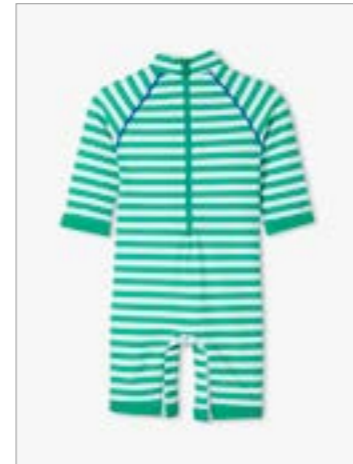

alt2



Swimwear

Examples of Boys Babywear Photography

main



alt1



alt2



Dressing Gown

Haberdashery Style Guide

Examples of Haby Photography

Fabrics

main

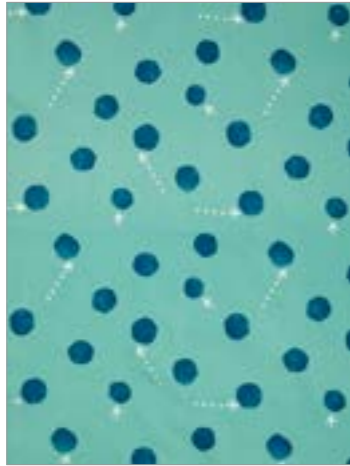

alt1



alt2

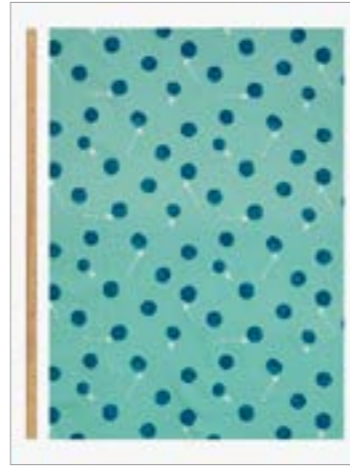

Full pattern repeat must be visible on Flat Swatch or Metre ruler shot

Cube Sewing Kit

main



alt1



Craft Bag

main



alt1



Examples of Haby Photography

Yarn

main



alt1



alt2



Yarn
Example 2

main



alt1



alt2



Ribbon

main



main



alt1



Examples of Haby Photography

main



alt1



Long Knit Basket

main



alt1



Oval Sewing Basket

main



alt1



Pin Cushion

Examples of Haby Photography

main



alt1



Rectangle
Craft Bag

main



alt1



Rectangle
Sewing Kit

main

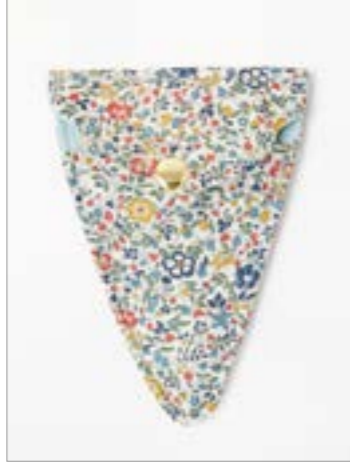

alt1



Scissors

Examples of Haby Photography

Sewing Kit

main

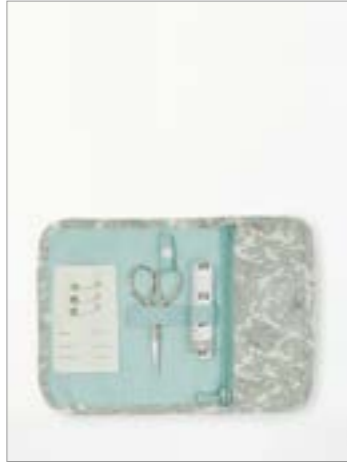

alt1



Sewing Machine Bag

main



alt1



Sewing Roll

main



alt1

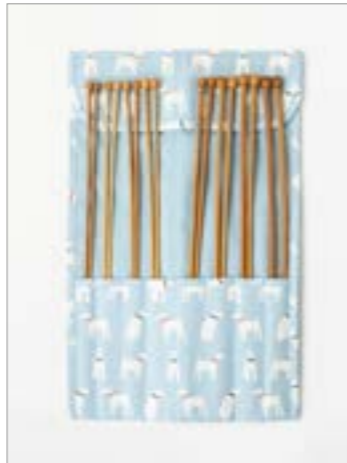

Examples of Haby Photography

Small Sewing Kit

main



alt1



Small Square Sewing Kit

main



alt1



Tape Measure

main



alt1



Examples of Haby Photography

Twin Lid

main



alt1



Wrist Pin Cushion

main



Twin Lid

main



alt1



alt2



alt3

